THE DAILY GAZETTE.

No. 1325. COLORADO SPRINGS, TUESDAY, AUGUST 22, 1882. Price, Five Cents

WOLSELEY'S RUSE.

Instead of Attacking Arabi Pasha at Aboukir

He Occupies Port Said and Seizes the Suez Canal.

Indian Troops Beginning to Arrive in Egypt.

ALEXANDRIA, August 21.—In a skirmish yesterday the Egyptians fired shrapnells and shells ineffectually at an outpost of the Forty-sixth infantry, numbering three hundred, occupying temporarily an entrenchment. The Egyptian infantry then advanced to within about eight hundred yards. They were coming from Kafr el Dwar; some cavalry also appeared from the direction of Aboukir. The Egyptian lines were most irregular and some of the men apparently unarmed. The cavalry was also confused, from the restlessness of the horses.

PORT SAID, 9:45 p. m., Sunday.—The fleet and transports have entered the canal. Before their departure General Wolseley posted a proclamation written in the Arab tongue, declaring that those who responded to the authority of the khedive would not be molested, but that those who resisted would be treated as rebels. The British have evacuated the offices of the canal company. The traffic of the canal will be only temporarily suspended in order to allow the British vessels to pass. The company refused to send pilots on board of men-of-war.

The British occupy Nefish. The Arabs have abandoned Ghemileh, and withdrawn to Damietta. The transport Calabria, from Alexandria, with cavalry, has arrived.

PORT SAID, August 21.—The last transport has entered the Suez canal and the vessels are steaming slowly for Ismailia.

ALEXANDRIA, August 21, 5 p. m.—The transports Greece, Ludgate Hill and City of New York sailed to-day. Quiet at the front.

ISMAILIA, August 21.—Nefish was occupied without opposition; the enemy had fled.

LONDON, August 21.—Admiral Hewitt telegraphs from Suez at 5 o'clock this a. m., as follows: "Yesterday Captain Hastings, in command of seamen and marines, of gunboats Seagull and Mosquito, assisted by two hundred highlanders, under Major Kelsey, proceeded to Shalef, and found six hundred of the enemy strongly entrenched behind the station. The English force landed and defeated them, taking forty-five prisoners, a small cannon and a quantity of ammunition and stores. Our lost was two highlanders drowned and two seamen wounded. The enemy's loss is about one hundred killed and wounded. The highlanders carried the entrenchments at the point of the bayonet.

The bank of the fresh water canal at Saiif was cut by the enemy, but has been repaired now. A brigade reconnoitered in force at the same time and in the same direction.

The transport Merton Hall, with the 7th Bengal infantry, has arrived at Suez.

The French troop ship Shamrock entered the canal this morning.

ALEXANDRIA, August 21.—Arabi Pasha is constructing extensive earthworks in the direction of Aboukir.

The khedive in charging Cherif Pasha with forming the ministry said: "In a troubled time like the present, the direct action of the sovereign authority should become more sensible and manifest. I shall therefore use the right to assemble a counsel of ministers under my own presidency as supreme chief of the Egyptian forces. I also intend to render my command effective, without however disturbing the power which the minister of war holds from me."

CONSTANTINOPLE, August 21.—Said Pasha has abandoned the idea of re-convening the conference. He promised Dufferin that he will strongly urge the sultan to assent to the conditions of the military convention. The British declare as indispensable the principal one which is that Turkey shall not undertake any operation in Egypt without the assent of the British commander.

The porte refuses to permit the exportation from Turkey of mules for British service in Egypt. Lord Dufferin states this is in contravention of treaty rights, and has addressed a strong protest to the porte, stating that Turkey will be held responsible for heavy damages.

PORT SAID, August 21.—The transport Catalonia is aground in the canal, but does not stop traffic.

SUEZ, August 21.—General MacPherson, commander of the Indian contingent, and his staff arrived here this morning.

ST. PETERSBURG, August 21. The corvette Skobeleff left Cronstadt yesterday. Report says it is going to Alexandria.

LONDON, August 20. All eyes are now turned toward Egypt, from which, however, no news of a decisive character is to be expected just now. There is much speculation as to Sir Garnet Wolseley's plans, which the general keeps profoundly secret. In professional circles here the troops that have been re-embarked at Alexandria are believed to be destined for Ismailia by way of Port Said, and it is surmised that unless there should be good reason for believing that a direct blow to Arabi would end in his being deserted by his forces no general movement will be made made until the arrival of the Indian contingent at Suez, when simultaneously there will be an attack in front of Arabi's line near Alexandria and an advance will be made from Ismailia and Suez in the direction of Cairo, with the object of cutting off his line of retreat and occupying Cairo, so as to prevent that city from sharing the fate of Alexandria. It is difficult to imagine how Arabi Bey's army is to be able to stand against a strong, well disciplined and perfectly equipped force, such as we have sent out to Egypt, and the affair is generally regarded as a military promenade, always supposing that no external complications arise. Even if Arabi makes no successful stand our troubles will begin when the 'European concert' begin to consider what the future government of Egypt shall be. There are rumors to-day that Arabi has been proposing terms, and there are sanguine souls who think it not impossible that he may surrender without firing a shot.

LONDON, August 23. A dispatch from Alexandria says: "The intention to bombard Aboukir which was officially announced Friday was either a ruse or was abandoned at the last moment. The fleet and transports went to Aboukir Saturday afternoon, but at 10.30 at night quietly steamed eastward, leaving the Achilles and two other vessels at Aboukir bay. These are still anchored in the bay south of Nelson island, from which point they control the railway to Rosetta, but the coast from Aboukir to Rosetta shows no sign of any landing having been made. A white flag is still flying on Aboukir."

A dispatch from Port Said at 7 a. m. says: "Sailors are landing and disarming natives, who offer no resistance. Several transports and men-of-war are anchored here, and a fleet numbering seven is coming in. The gunboats Dee and Don have entered the canal. It is said Rear Admiral Hewitt has stopped canal traffic."

The Eastern telegraph company announces that Port Said was occupied at 3 o'clock this morning by English forces. At 2:30 this afternoon earthquakes had been thrown up between the Europeans and Arab quarters of the town. There are seventeen transports and five men-of-war at Port Said, and Admiral Seymour and General Sir Garnet Wolseley are both there.

This forenoon Ismailia was also occupied by the British and rebel troops driven from their works. The British have possession of the telegraph line from Port Said to Suez.

PORT SAID, August 20.—The occupying force numbers 900. Two hundred and fifty-two Egyptian soldiers were disarmed without resistance. The government of the khedive will be reinstated. The commanders of the Egyptian troops are prisoners in the offices of the canal company, and three telegraph offices are occupied by the British. The canal has been closed to merchant vessels, and the dredges in it have been seized. The bombardment of the Ghemileh fortifications will probably take place to-day.

ALEXANDRIA, August 21.—Wolseley telegraphs that there was a slight skirmish at Ismailia. The enemy are moving up trains to Kafr el Dwar, probably intending to withdraw troops thence.

The director general of railway has been arrested for communicating with Arabi, and others will be arrested on the same charge. A battalion of the Shropshire regiment to-day marched to Ramleh.

It is reported Arabi will concentrate at Damanhour and his entrenched company at Toutah, whither he will remove his headquarters.

LONDON, August 21. A dispatch from Port Said states that all Arabi's laborers have fled; ships traversing the Suez canal must be coaled by our crews.

The German gunboat Cyclops was dispatched to the Mediterranean on Saturday.

LONDON, August 21.—A dispatch from Port Said says fifty of the captured Egyptian soldiers will be conducted to Alexandria. The native quarter of Port Said is almost deserted. Captain Fairfax has been appointed commandant of the town. French, Russian and Dutch dispatch boats are arriving. The transport Catalonia has been re-floated.

It is rumored DeLesseps is seriously ill. Orders for families of canal employes to quit Ismailia have been rescinded, as their security is assured by the presence of British troops. It is rumored Mahmoud Fehmy has been arrested in the native quarters of Ismailia. Some Indian troops have arrived at Timsah.

LONDON, August 21.—Further report from Admiral Hewitt, dated Suez, 6:15 p. m., Monday, makes the enemy's loss in the fight at Shalef 168 killed and 62 prisoners. The latter include 27 wounded.

ALEXANDRIA, August 21.—The outposts at Ramleh made a demonstration this afternoon. Some artillery shots were exchanged. The English met with no loss. It is definitely settled that Major General Allison and staff will move to Ramleh to-morrow. The Russian consul will go from here shortly on leave of absence. His place will be filled by a military official.

A Negro Plot Discovered.

MOBILE, August 21.—In Chocktaw county on the 15th inst. a bundle of papers discovered a well-organized plot among negroes to kill the entire white population of that county. It was found near one of their rendezvous by two gentlemen who laid the matter before the authorities. On the 16th a quiet meeting of citizens of Mount Sterling and Butler was called at Butler to consider the best mode of suppressing the intended outbreak and massacre. It was agreed that Jack Turner, Alf D. Barney, Jesse Wilson, Peter Hill, Willis Ryan, Aaron Scott and Range West, to whom had been assigned the duties of leading the respective squads to Butler, Mt. Sterling, DeSotoville and other places, and killing all the whites at each place, should be arrested and lodged in jail. Their arrests were effected on the 17th inst. without disturbance or bloodshed. On the same day a mass meeting of citizens of all classes was called for Saturday to decide the fate of the prisoners. The plot had been in existence since 1878 and the conspirators now number 400. They have powder and shot and guns and think themselves sufficiently strong to accomplish their fiendish design. Sunday night, the 17th of September, had been appointed for its consummation. The papers showed that this day was selected because then the white people would be at camp meeting unarmed and could offer no resistance. The meeting called for Saturday brought together about 700 men, among whom were about 150 negroes, who after hearing the papers read by unanimous vote decided that Jack Turner was a turbulent and dangerous character, a regular fire-brand in the community, and that the public peace demanded his immediate death. He was, accordingly hanged about 1.15 the same afternoon. The crowd then dispersed and all signs of disturbance ceased. Everything was quiet Saturday night. The other prisoners are still in jail to await further developments.

Yellow Fever.

WASHINGTON, August 21. Surgeon-General Hamilton to-day received a telegram from Brownsville, dated August 21, as follows: Thirty-two new cases of fever, three deaths. The secretary of the treasury has ordered Surgeon Murray of Memphis to take charge of the marine hospital and yellow fever patients at Brownsville on request of the governor of Texas.

BROWNSVILLE, Tex., August 21. One Mexican and Mrs. C. T. Smith have died. This makes three out of a family of four in two weeks.

MATAMORAS, August 21. Seven deaths; but few new cases. Weather showery and sultry.

STATE NEWS.

Organization of the Ute Commission at Denver Yesterday.

Successful Meeting of the Institute of Mining Engineers.

Sunday the Best Attended Day of the Exposition.

MINING ENGINEERS.

DENVER, August 21.—The meeting of the the American institute of mining engineers is proving to be greater than was expected. Over fifty more came in yesterday and added their names, making a total of one hundred and eighty-seven names on the list at eight o'clock, with a prospect of swelling the number to two hundred or more before train time this morning. The members and associates of the institute are all fine looking men, and many of them are distinguished and wealthy residents of the cities from which they hail.

UTE COMMISSION.

DENVER, August 21.—The Ute commissioners will meet in Denver to-day, to determine upon a basis of future action. The commission consists of Col. Harry Page, Judge Thos. A. McMorris, Jackson Orr, and Frank Gardner, of Colorado. Richard Sylvester, of Washington, is the secretary. All of the members of the commission excepting Judge McMorris arrived at the Windsor hotel last evening. Mr. McMorris will arrive to-day, and the first session will be held this afternoon at the Windsor hotel. Their meeting in Denver is for the purpose of taking the preliminary steps toward an organization. One of the principal objects of the commission at this meeting will be the discussion of the feasibility of removing the Southern Utes from their reservation in southwestern Colorado to Uintah

The Ute commission completed their organization this afternoon and will start for the Uintah agency in Utah on Wednesday.

FAT POCKETBOOK LOST.

Mrs. Julia Dwight, a widow lady, residing at No. 669 Arapahoe street, about 4 o'clock this afternoon lost her pocketbook containing $1,260 at the postoffice. She was having a letter registered when a lady standing beside her told her that she had dropped some change. Leaving the pocketbook on the window she stooped to pick it up and the pocketbook disappeared.

WILCOX'S AGENCY.

Indian Agent Wilcox leaves for San Carlos, A. T., next Friday. Messages received today report everything quiet at the agency.

Denver Dots

A large excursion party from Quincy, Illinois, is heading for Denver to visit the exposition.

Yesterday the attendance at the exposition was the largest yet. The vast building was filled with people from early morning till late at night.

The amusements for the week will be the Hanlon Brothers at the opera house, the Mendelssohn Quintette club at the First Congregational church, on Glenarm, between 15th and 16th streets, and the Osborne family at the Armory.

Rumors of Revolution.

TUCSON, August 21.—The Star special advices from Guyamas, Sonora, of the 19th, says the Mexican transportation steamer Mexico is expected daily at Guyamas with General Carejo and Governor Torres with an escort of five hundred federal troops. The general rumor throughout the state is that they came for the purpose of overthrowing the present government, of which Generals Carlos and Ortez are the head. It is well known that the general has of late been organizing companies in all the towns of the state and at Alamosa has eight hundred national guards under arms with two Gatling guns. He has four thousand stand of Remington guns with a large quantity of ammunition. General Carlos and General Ortez have for a long time been abusing each other through the press of Mexico and there is a terrible feeling which will ultimately end in a duel or general revolution. In the latter case the Tonenista faction, which is large, will join him, while the Pesuera faction will support Ortez. Both being allied strongly with the general government the outcome is hard to predict. Col. Gatcia, the hero of the Indian fight, is under arrest for murder. He had a deserter shot a few days ago and was arrested by civil authorities. There is a strong feeling existing between civil and military factions, owing to the large force for the purpose of ousting Ortez. The air is full of rumors of revolution.

Brighton Beach Races.

NEW YORK, August 21.—First race, three-quarter-mile, was won by Manitou, Electrifier second, Odette third; time 1.19. Second race, three quarter-mile, won by Virginia, Belle of the North second, King Lear third; time 1.19. Third race, seven-eighths-mile, won by Marchioness, Dan B. second, Ouida third; time, 1.30. Fourth race, one mile, won by Tittlebat, Katie Creel second, John T. third; time 1.45¼. Fifth race, three-quarter-mile heats, won by Bouncer, Rob Roy second, Wakefield third; time 1.17½, 1.17.

A Family of Assassins.

LONDON, August 21.—A dispatch from Melbourne says: Archbishop Gould of the Roman Catholic diocese here, was shot and slightly wounded. His assailant, named Afferu, was arrested. He is a brother of the man who attempted to assassinate the Duke of Edinburg at Sidney in March, 1868.

Rescue of the Eira Crew.

LONDON, August 20.—The steamer Hope, commanded by Sir Allen Young, C. B., which left here in June last in search of the crew of the steamer Eira, has arrived at Peterhead, Scotland, with the entire crew of that vessel. The Hope picked them up in Matotshkin straits, Nova Zembla, on the 3d of August, they having lost their ship off Franz Josef's land and journeyed in boats to the straits through the ice. Leigh Smith, commander of the Eira expedition, gives the following account of his experience:

"On July 13, 1881, we started through pack ice, and ten days later we sighted Franz Josef's land. We proceeded toward Cape Leuflo, which was close to the pack to the northward. August 2d we went up Nightingale sound, and thence to Eira harbor and erected a storehouse. On the 16th we started east to look for the Jeannette. We were unable to pass Berent hook. On August 21 the Eira nipped between the land floe and the pack ice a mile east of Cape Flora and sank before we were able to save many stores. On Cape Flora we built a hut of turf and stones and covered it with sails. We wintered there, and during that time no signs of scurvy appeared." Seventy-nine walrus and thirty-six bears were killed and eaten. We left Cape Flora June 21, 1882, in four boats. We sailed eighty miles without seeing any ice, and reached Nova Zembla August 2. When the Eira was nipped the leak gained so rapidly that in two hours after it was discovered it was found necessary to abandon the ship. Hardly had the last man left the vessel when the ice eased and the Eira rapidly sank. A tent was first erected on the ice, and the house was subsequently built.

LONDON, August 21.—The Times in a leading article says, on the voyage of Leigh Smith, that at certain times of the year under certain conditions of the wind, Franz Josef land is pretty easily accessible. The rescued party report that during the winter at Cape Flora the snow drifted to such height it completely buried their hut. Notwithstanding this the thermometer inside the hut was for a considerable time at zero, while outside spirits of wine were frozen at 45° below zero. The Hope would have effected the rescue of the Eira's crew sooner had she not during July struck on a sunken reef while sailing along the coast of Nova Zembla, where she remained for 26 hours, beating heavily. Her keel and rudder post were damaged and repairs had to be made before she proceeded.

Keifer's Wonderful Committee.

NEW YORK, August 21.—The New York Times says: "Now that the heat of summer is somewhat abated, and the attractions of New York are of tempting character to congressman, sessions of Speaker Keifer's committee to find out the reason for the decline of American ship building, should be in order, but a convocation of the illustrious commission must be delayed for several reasons. Cox has propounded for the employment of the leisure of his colleagues in the commission, several conundrums of striking originality. Robeson has gone home to his district where a revolt among some of the more sensitive members of the republican party is imminent. Chairman Page, of California, who as a popular stage driver on the road from Hangtown to Shingle Springs, has acquired sufficient knowledge of navigation to enable him to dispute the palm of superiority with Mariner Robeson, has his little local affair to look after, and until these pillars of Keifer's wonderful committee are relieved the inquiry must wait; but it is understood that when the performance really does begin it will appropriately open what is popularly known as the amusement season.

The Mining Strike.

WILKESBARRE, Pa., August 21.—The Nottingham and Washington mines at Plymouth and Hollenback in this city are in full operation again. The mills at the Empire mine are being lowered to pits this morning. Work here will be commenced to-morrow. Miners and laborers employed by the Red Ash coal company in No. 2 colliery, refused to go to work this morning. They have made no demands as yet, and the company are ignorant as to the cause of the strike.

It is learned that miners ask 20 cents increase per car, and that two discharged men be employed.

WILKESBARRE, August 21.—Breaker boys at the Warrior Run colliery struck for an advance of ten per cent. Carpenters and blacksmiths are occupying the places of strikers.

Rock miners on a strike at Stanton were allowed an advance of ten per cent. and returned to work.

CUMBERLAND, Md., August 21. Nearly 1,000 strikers congregated at Lanaconning by daylight this morning to prevent the George Creek and New Central company's old hands from going to work. There was no demonstration. Those who expected to resume work, realizing their position, remained away.

Red Cloud's Quarrel.

WASHINGTON, August 21.—The acting secretary of the interior, Joslyn, has discovered that Red Cloud, of the Pine Ridge agency, is mad because his band is scattered and his followers are not numerous enough. Like other disgruntled politicians he is very mad and ugly and has found a supply of whisky, the excessive use of which caused him to pick a quarrel with the agent. Joslyn has ordered Red Cloud confined in the guard house.

OMAHA, August 21.—Red Cloud has been arrested and is on parole at Pine Ridge.

WASHINGTON, August 21.—The following telegram was received to-day by the commissioner of Indian affairs, Price, from Agent McGillicuddy, at Pine Ridge agency: Red Cloud and the hostiles are completely squelched. He was forced to come to the office yesterday and hear your warrant for his arrest. He is now on parole. The chief and police are responsible for his conduct.

Jealous Quarrel.

CHICAGO, August 21.—A special from Warren, Illinois, says James Bird, a jealous cooper who had quarrelled with his wife, yesterday sought her out at her sister's house, in Gratiot, Wisconsin, and after a few minutes' talk and telling her that if they could not live happily together they ought to at least be friends, he drew a revolver and shot her twice, inflicting possibly fatal wounds. He then shot himself in the abdomen. The physicians say he cannot live.

Mining Market.

NEW YORK, August 21.—Mining stocks very dull. Robinson Consolidated 1.35; State Line, 2 and 3, 23 to 23; Little Chief 50 to 53; Bulwer 1.45; Chrysolite 2.50. Sales for day 25,300 shares.

MANITOU MENTION.

An Unusually Large Number of Arrivals on the Seventh Day.

All of the Manitou hotels were crowded on Sunday.

Mr. F. W. Crocker, of Denver, is registered at the Beebee.

Lieutenant Adams of the United States army is at the Manitou house.

The Duke of Manchester came in on a special car and spent Sunday at Manitou.

Hon. Adair Wilson and wife, of Del Norte, are at the Cliff, with the expectation of remaining some time.

Dr. H. R. Tilton, the surgeon in charge at Fort Riley is at the Barker, accompanied by his wife and family.

Mr. N. R. Baker, one of the proprietors of the Topeka Commonwealth, spent Sunday at Manitou, accompanied by his wife and child.

Colonel Prather and family left the Beebee yesterday for Denver expecting to remain until Thursday, when they will return to Manitou.

Mr. B. R. Bates, general manager of the Western Union Telegraph company for Colorado and New Mexico, was at the Manitou on Sunday.

Members of the American institute of mining engineers to the number of 170 will arrive at the Manitou house on Saturday and remain over Sunday.

Howard C. Chapin, formerly proprietor of the Grand Central at Denver, now proprietor of Leadville's most popular hostelry, was at the Beebee on Sunday.

Charles O. Tracy, who has been at the Barker for a long time this season, left yesterday for Denver. He left once before with the expectation of returning to his home but afterwards came back.

Twelve car-loads of excursionists from Denver arrived at the Manitou house on Sunday, at about noon and remained until six p. m. Many brought with them their lunches while the majority took their dinners at the several hotels.

Billy Bryan has already laid the foundation walls of his new club house in the Garden of the Gods. We were yesterday shown the plans of the structure and when completed it will be an ornament to the garden and a place worthy of patronage.

Many of the Manitou guests who are much accustomed to riding complain of the horrible condition of the Manitou road. From the bridge west of Colorado City to the hill approaching Colorado Springs the road is in a fair condition, otherwise it is not.

Instead of having the regular weekly hop on Wednesday, as customary at the Manitou house, it will be given to-night for the benefit of the Iowa editors who are expected to arrive at Manitou this afternoon at 4:30. The party will number about one hundred and sixty and a grand time is expected.

On Sunday the First Regiment Cavalry band visited Manitou as the guests of the Manitou house, on the invitation of Colonel Sumner. It was expected that some of the staff officers and the First Battalion band of Denver would join them, but they did not. The members of the band, however, report a very enjoyable time, and pay the Manitou house many deserved compliments.

Another hop, the second of the season, was given at the Barker last evening, a large number of the young people from Colorado Springs participating. The music was furnished by the opera house orchestra of Colorado Springs, and excellent music it was. A very pleasant time was experienced by all who were present. Mr. C. W. Barker the very popular proprietor did all in his power to make it pleasant for both guests and visitors while Mrs. Rand, the acting hostess, assumed the duties of floor manageress to the evident satisfaction of all. This will probably be the last hop given at the Barker this season.

MANITOU HOUSE.—Mrs Loomis and son, Hannibal; H A Taylor, Kansas; D Hoyt and wife, New York; W H Bube, Denver; N O Ross, Logansport, Ind; H N Maxwell, Des Moines; W L Brown, Chicago; C W Bishop, Denver; Lieut Adams, U S A; W U Johnston, Denver; T W Johnston, Osceola, Ks; M H White, wife and son, Mrs J T Daniels and son, Moline; Mrs M C Steele, Burlington; Miss Hattie Wiston, Denver; Mrs M W Briggs, Milwaukee; S P Meyers, St Louis; O B Prescott, J C Kennedy, C Demston, Wm Kane, Miss Ryan, Miss Dunn, Toms Caslin, Denver; H R Harris, C T Harstine, Michigan City Ind; Chas Sanders, Sarah Sanders, Denver; A F Borwood, W C Greco, Kansas City; S R Atwood, Boston; J W Malkin, Ind; H E Wolf, Denver; First Regiment Cavalry band, fourteen in number; Clara Knoblock, John Rawson, South Bend; H C Spencer, Grinnell, Iowa; J W Minlid, Omaha; E B Cole, Omaha; N J Lester, Denver; Mrs D S Stephenson and daughter, Mrs J S Stephenson and wife, E C Bennett, B N Klein, Chas Klein, Denver; Fred Ege, Colorado Springs; John H Eshhart, F R Bifiort, Denver; A H Horton, Boston; A W Chafin, Denver; Mrs J Kapps, Denver; Kate A Kapps, Denver; John Pixley, Wm Varley, J R Martin, H E Wagner, Colo Spgs; Mrs C E Adams, Boston; E E Griswold, F J Griswold and wife, Colo Spgs; Mrs M A Lull, Milford, N H; Miss Brady, Miss French, Washington, D C; W Scott Fegan, Iowa; C Frazier, S C Houtch, Denver; Dr W A Gordon, Hannibal, Mo; H H Call, Pueblo; J H Pendleton, Rhode Island; J T Daniels, Denver; G Mulligan and wife, Franklin, Pa; P R Smith, wife, daughters and servant, Denver; B R Bates, W U Telegraph Agent; W A Glassford, U S A; W F White, Sedalia, Mo; L M Busbess, Chicago; J O Micheals, Denver; W H Lichty, Lincoln, Neb; M C Steele, Burlington, Iowa; H C Crunt, Omaha; Cora A Reed, Council Bluffs; F A Hoover, Denver; C F Puffer, Ft Wayne; L S Berry, Dixon, Ill.

BEEBEE HOUSE.—C S Thompson, Denver; G Tennant, E S Green, L Whalley, England; J Harvey, W K Sprague, St Louis; G Johnston, Kansas City; C M Gray, Chicago; C F Chambers, N Y; W K Harding, Kansas City; C H Wilbur, Trinidad; Miss S H Wilson, A C Wilson, Wheeling; P A Balcom, A H Low, H C Chapin, Denver; Mrs J B Day, Cincinnati; Miss Mamie Birch, St Louis; Miss Laura Anderson, W C Anderson, jr, Denver; Percy D Taylor, Rudolph Hope, C E Hinman, Denver; H G Bailey and wife, N Y; C W Barwell, Norwich; J A Barwell, Norwich; J A Shattick, C A Taylor, Miss Allen, Miss Williams, J A Carido and wife, Denver; Miss Annie Pascoe, New Orleans; N R Baker and wife, Topeka; Frank Hayes and wife, Miss Anna Birch, Belle Smith, Denver; C E Fisher, Jay E Stephenson, Bear Creek; J T McCombs, Silver Cliff; H A Moreman, St Louis; S S Sanfon and wife, J M Landon, Denver; H H Peskins and wife, Dunkirk, New York; W C Brown, St Louis; Thos Jordon, Independence; H L Hehfer, Covington; C C Dorsey, Beatrice, Nebraska; J K Dorsey, Beatrice, Nebraska; J C Williams, Blue Springs; G W Rogers, Alamosa; S W Woolsworth, Beatrice; W Y Hellman, Ashland, Ohio; E P Smith, Ashland, Ohio; F W Whitridge, New York; F W Crooker, Sonora; H C Lowrie, New York; A H Haskins and wife, Chicago.

CLIFF HOUSE.—D W Perkins, wife and children, Miss Emma Brikle, Miss Fetelia Curran, Osage, Kas; T C Ford and wife, Independence; J W Perry, Montgomery City; A H Harvey, Glencoe, Ill; J M Leidigh, Gearville, Kas; Mrs Thos Daniels, Denver; C H Conrad and lady, South Bend, Ind; Wm L Bailey, St Louis; J H Cooper, Colorado Springs; Fred Schent, jr, and lady, F G Ellison, C D Robison, G W Downs, H J Russell, Wm Nelson, C W Baldwin, S H Johnson, J Burke, F W Hoff, C T Smith and lady, Chas Hamill, Mrs Wm Reed and two children, Mrs M C Gleason, Denver; Henry Rowland, New York; E Kuhne, Wanzleben, Germany; Heven Warkworth, Cincinnati; Adair Wilson, wife and daughter, Del Norte.

BARKER HOUSE.—M J Milk, and wife, Geneseo; Mrs David Kelso, Parsons, Ks; H R Tilton, wife and child, Ft Riley; B Lewis, Brooklyn N Y; J D Hawthorn, K [illegible], Neb; Chas A Tracy, Portsmouth.

City Council.

An adjourned meeting of the city council was held last evening. There were present Mayor Robbins, Aldermen A[illegible], Crowell, Wilson, Coombs, Dowling and Brown. Aldermen Coombs, Wilson and Brown, who had been appointed a committee to draw up rules for governing the business of the council, submitted a report presenting for deliberation twenty-five rules. Considerable time was taken with the consideration and adoption, after which council adjourned.

Out [illegible].

The Ute commissioners met in Denver yesterday preparatory to their departure for the agency in Utah.

During the past week a larger number of eastern tourists have arrived in Denver and it is predicted that the Colorado season will keep up a week later than usual.

It appears that the Utah commissioners were well received at Salt Lake and created a very favorable impression with the polygamists.

Under Sheriff McGraw, of Trinidad, was shot by a policeman of that place on Saturday, and is in a critical condition.

An immense deposit of fire clay has been discovered within a short distance of Denver.

Free transportation will be furnished the invited guests to the Denver barbecue on September 6th.

One Fort Collins man has sold $48,000 worth of cattle in the Chicago market this year.

The Governor guard black list will be published in all the Denver papers.

But little theatrical business has been done on the Colorado circuit outside of Denver for two or three months. What seems to be the difficulty?

An Italian whose name is said to be unpronounceable was kill by the caving of a mass of rock near Georgetown.

Cabinet Meeting.

NEW YORK, August 21. An informal meeting of the cabinet was held at President Arthur's house to-day. All members except Secretary Teller and Postmaster General Howe were present. No business was transacted more than social. The cause of the meeting as explained by Secretary [illegible] and Attorney General Brewster was that as Secretaries Lincoln, Chandler and Folger and the president were in New York, Secretary Frelinghuysen in Newark, and Attorney General Brewster at Long Branch, it was thought best to meet and inquire whether anything in either of the departments required joint action.

Dorsey's Letters.

CHICAGO, August 21.—A Washington special says it seems settled that the publication of the Dorsey letters is to continue at intervals for some time to come. It is known to friends of Garfield that they fairly reveal the pressure which was brought to bear on him from the stalwart division of the party. There also is said to be the story of the composition of the cabinet and the attitude which it was urged should be assumed toward Conkling. There is also a later series from the same quarter in regard to the New York contest after the nomination of Collector Robertson and the resignation of Conkling.

Mining Decision.

WASHINGTON, August 21.—In the long-pending case of Dean Richmond Mining company against the Brooche company's mining claim for certain mineral lands of [illegible] at Tucson, Arizona, Acting Secretary Joslyn to-day entered a decision in favor of the former. The decision cites that the allowance of application by the receiver who was acting register by order of the commissioner of the general land office, during suspension of that officer by the president, was valid and an act of a de facto officer and that entry should be admitted accordingly.

NEWSPAPERARCHIVE®.COM

DAILY GAZETTE.

PUBLISHED BY
THE GAZETTE PUBLISHING COMPANY.

DAILY—IN ADVANCE.
Per annum......$10.00 | Six Months......$5.00
Three Months....2.50 | One Month.......1.00

WEEKLY—IN ADVANCE.
Per annum......$2.00 | Six Months......$1.00
Three Months....50 | One Month.......25

ADVERTISING
Rates made known on application at the office.

JOB WORK.
Facilities for Plain and Fancy Job Printing equal to those of any establishment west of the Missouri river.

All persons having advertisements in this paper and desiring them discontinued will please make it known at the business office, where they will be properly attended to. We cannot hold ourselves responsible for advertisements continuing in the paper unless notice is thus given.
Mr. Harry Iles is the authorized collector and solicitor for the Gazette Publishing Company.
No claims are allowed against any employe of the GAZETTE to offset any of our accounts.
All advertisements for the WEEKLY GAZETTE must be handed in not later than Thursday noon.
Advertising agents are respectfully notified that we do not want any advertising from them.
B. W. STEELE,
Manager of the GAZETTE.

Call for Republican State Convention.

HEADQUARTERS REPUBLICAN STATE CENTRAL COMMITTEE, DENVER, July 21, 1882.

In pursuance of the action of the Republican State Central Committee, a convention of the republican party of Colorado is hereby called to meet at Denver on Thursday, September 14th, 1882, at 10 o'clock a. m., for the purpose of nominating candidates for the various offices to be filled by election on Tuesday, November 7th, 1882, as follows:

One representative in the 48th congress.
One judge of the supreme court.
One governor.
One lieutenant governor.
One secretary of state.
One state treasurer.
One auditor of state.
One attorney general.
One superintendent of public instruction.
Two regents of the university.

The several counties of the state will be entitled to representation as fixed by the committee, as follows:

Arapahoe	43	Jefferson	9
Bent	6	Lake	39
Boulder	14	Larimer	7
Conejos	7	La Plata	4
Costilla	4	Las Animas	6
Custer	14	Ouray	6
Chaffee	12	Park	8
Clear Creek	17	Pueblo	9
Douglas	4	Pitkin	4
Dolores	4	Routt	1
Elbert	3	Rio Grande	4
El Paso	13	Summit	14
Fremont	7	Saguache	6
Gilpin	13	San Juan	3
Grand	2	Weld	9
Gunnison	11		
Hinsdale	5	Total	311
Huerfano	6		

The convention will transact the foregoing and such other business as may properly come before it.

It is recommended that the first, second, third, fourth, fifth, sixth and seventh judicial districts select delegates at the same time of selecting delegates to this convention to nominate candidates for district judges and district attorneys.

JOHN L. ROUTT, Chairman.
GEORGE T. CLARK, Secretary.

REPUBLICAN CONVENTION

Of the Fourth Judicial District.

Pursuant to the proceedings of the republican committee of the Fourth Judicial district of Colorado, a republican convention is hereby called to meet in Denver, September 14th, at twelve o'clock m., for the purpose of nominating a candidate for district judge and a district attorney of said district, to be voted for at the approaching fall election.

The several counties in the district are entitled to representatives in this convention as follows, to wit:

Chaffee county, twelve (12) delegates.
Douglas county, four (4) delegates.
El Paso county, thirteen (13) delegates.
Elbert county, three (3) delegates.
Park county, eight (8) delegates.
By order of the committee.

R. BERREY, Chairman.
GEO. A. WOOD, Secretary.
☞ Papers in district please publish.

The Denver Tribune has been booming Judge Belford again in the peculiar way it likes so well when speaking of our representative in congress.

Considering the municipal muddle in Denver and the fact that state politics is beginning to excite considerable interest, one would suppose the Denver dailies might stop their tiresome quarrel about circulation.

It is said to cost the United States $18,000 a year to fire sunset guns, and it costs more than a thousand times that much this year to look after our rivers and harbors. Truly the beauties of nature are expensive luxuries.

There are indications that both the republican and the democratic candidates for governor of New York are likely to be good men. It is a valuable point gained when neither party dares nominate a bad candidate; when availability is synonymous with ability and integrity.

A stalwart paper says that the president has honestly earned his vacation and that the business of the government will not be neglected for an hour while he is absent. But it is enough to fill one with gloom to think what would become of the grandest country the sun ever shone upon if he should forget to come back.

Congressman Horr claims that the fight over the river and harbor bill was between the west and south on one side and the east on the other. This settles it. A scheme which takes money from the east and, as our own illustrious congressman has pointed out, puts money in circulation is wise and truly good.

An exchange says that calling a brother member a liar is deemed sufficient cause for expulsion by the house of commons and that there wouldn't be a quorum in either house ten days after the opening of the session, if such a rule prevailed in the American congress. It is such remarks as this perhaps that lead English writers to say disparaging things about American manners. But it is better to be truthful than to be patriotic, and it is just possible that our congressmen do not behave as well as they ought. A good presiding officer in a deliberative assembly means a great deal so far as order is concerned.

When ex-Senator Dorsey favored ex-Governor Routt's appointment as postmaster general he exhibited the same political sagacity that his first letter gave promise of. Dorsey is secretary of the national committee. He may be "a thief," but he is a thoroughly practical politician.—[Denver Republican.

Does the Republican want to put a club in democratic hands? Anything which can be construed into sympathy with the present secretary of the national committee is not wise, whether or not it be in the domain of practical politics. Judging from much that is written in stalwart papers it might be inferred that a practical politician who will steal is preferable to a civil service reformer who won't steal. But such things come of the opinion that a party is merely a great corporation to secure spoils.

A witness before the tariff commission recently got into trouble:

Mr. Kenner—You say that if you were allowed to follow your own convictions you would make an argument in favor of free wool, but that you believe that such an argument would not be acceptable to this body. On what is that belief founded? Why do you think that any address or any subject connected with the tariff, no matter how broad, how free trade or how discursive, would not be acceptable to this body?

Mr. Schwab—Because I believe (hesitating)——

Mr. Kenner—You are carrying out a theory that exists in the minds of a great many persons—that this commission is not disposed to treat everybody fairly and squarely.

Mr. Schwab—I did not mean that.

Mr. Kenner—You say so in the opening of your argument.

Mr. Schawb—I believe that this commission is looking at matters connected with the tariff other than those which we merchants are looking at. You have political considerations before you.

Mr. Kenner—You have no authority to say any such thing. You say that you believe that an argument advocating free trade in wool would not be accepted by this commission. On what do you predicate that statement? You have made the assertion boldly and unequivocally. It goes abroad to the world, and, if we submit to it, we submit to the assertion that we are disposed to be unfair and unjust in the matter brought before us.

Mr. Schwab—I did not mean to imply any reflection on the committee. But I have been before congressional committees a number of times with the same subject, and I have already found that it was of no use to talk about free wool. We were always told that the wool growing interest of the United States would never permit it, and the wool growing interest we know to be all powerful.

It would seem from the above that the commissioners themselves recognize how much popular distrust there is of them. The New York Herald, from which we take the above, says: "The experts who have appeared at Long "Branch to help the tariff commission solve "the problem with which congress confessed "itself incompetent to deal seem to be chiefly "manufacturers and dealers who advocate a "prohibitory tariff on manufactured articles "in their several lines of business and the abolition of duties on the raw materials used by "them. The conclusions reached with such "marked unanimity by these disinterested advocates might be taken for granted and "much time and labor thereby saved. But "there will probably be accumulated an enormous mass of this testimony, which, together with that taken to contradict it, will be "well calculated to put congress in a more "uncertain and muddled state of mind on the "tariff question next session than it was at "the last one. The facts disclosed to the "commission will, however, at least serve to "enlighten the public as to some of the substantial advantages secured to the people by "protection." If the tariff commission shall show the people who are protected by the protective tariff, it may accomplish a large amount of good of a kind which its friends never contemplated. The great need, the general need, on this question is light.

PERSONAL.

Hon. J. E. Warner, ex-mayor of Lansing, Michigan, a traveling agent for Barnum, gives the Syracuse Courier a column story about elephants, and concludes by saying: "No one who travels with Barnum dares tell a lie."

Mr. Lawrence Barrett, the actor, has arrived home from England. He will begin his fall tour through the country on Monday next. He says that he had a very pleasant time in England, and that he shall appear on the stage there after a while.

Cardinal McCloskey, who has been absent from New York for a number of weeks seeking health and recreation in the country, has returned and is now at the episcopal residence. In his absence he visited Ogdensburg, N. Y., where he was the guest of Bishop Wadham, and also spent a considerable time at his summer cottage in Newport, R. I. He appears to be much improved in health and vigor.

An Englishman living in San Francisco possesses a curious autograph letter of the Duke of Wellington. A tradesman named Smith had asked the duke to urge his son, the dissolute marquis of Douro, to pay a certain bill which Smith had in vain endeavored to collect. His grace replied in these words: "The field marshal, the Duke of Wellington, is not the Marquis of Douro, neither is he Mr. Smith's collector."

Proctor Knott, in an interview at White Sulphur Springs, pays the following handsome compliment to Colfax, of Indiana: "The democrats have never done, and I suppose will never do, justice to Speaker Colfax. I was in congress in the dark days when he was speaker. The minority was scarcely strong enough to call for the yeas and nays, party feeling was at white heat, and yet we were always sure of justice from the speaker; his rulings were eminently wise and just, and we had no complaint of him."

A correspondent of the Boston Gazette relates the following interesting story about the venerable Peter Cooper: "Nearly every day he drives down to his office and stays there for a few hours. As he comes out to his coupe he is surrounded by a bevy of seedy-looking men. Each in turn steps up to him with a 'Good day, Mr. Cooper,' and an expectant look in his eye, and just as regularly the benevolent old gentleman puts his hand in his pocket and gives him a piece of money and a 'Good day to you.' 'Why do you let these people annoy you, Mr. Cooper?' asked an impatient young man the other day. 'They don't annoy me at all,' said the philanthropist. 'They are old friends of mine, poor fellows. Many of them have seen better days. They don't want much—just enough for a dinner or a lunch. When I am ready to leave the office I put a few dollars in change in my pocket, and give it to them when they speak to me. They expect it, you know, and I wouldn't like to disappoint them.'"

Millet on Art.

G. L. Feuardent, in the Critic.

Artists whose works had been refused at the salon had made such strong accusations of partiality against the jury that it was decided to exhibit the rejected paintings. I went to this exhibition alone, and had come to the conclusion that the jury were right in their decision, except in the cases of two works—Chintreuil and Manet—which I deemed worth of more praise than numerous works from artists, *hors concours*, that occupied valuable space in the salon. I wrote to Millet at Barbizon, as I always did, to submit my inexperienced conclusions, and in answer I received a letter saying that he would meet me at the gallery the next day. On entering the room I saw his athletic figure standing as in contemplation before a fantastic painting representing a dozen of the most curious horses ever seen. Not believing that he could really be interested in so absurd a picture, I laughingly called his attention to its grotesqueness. To my surprise he replied: "You must not laugh; I have been looking at this picture for half an hour, and should I have my choice it is the only one I should care to take home with me." Knowing the joviality of the man—whom Sensier has falsely represented as constantly crying for bread—I was in doubt as to the real meaning of his words. At last I said: "You are not speaking seriously? These twelve horses are ridiculous in all their positions. They look as if they were made of wood, and their colors are of the rainbow, not the horse." "You are right in one sense," "Certainly the man who painted that picture has no sense of color and not a particle of artistic feeling. The position of the horses are ridiculously stiff and completely antagonistic to the principles of art, but they are technically accurate. This man knows more about horses than any painter I have ever seen, and this picture would be invaluable to an artist. It is natural to laugh at it, but it is a true copy of nature. [The picture, I afterward learned, was painted by a veterinary surgeon.] Art, in the sense in which we employ the word at present, is not the copying, but the transfiguring, of nature. Art is 'artifice,' and has to represent as living what is really lifeless and immobile. If you copy nature literally, as a photograph does, you kill her; you must transfigure to give life. Suppose that photography could take a horse in full gallop; the horse would run no more; he would be congealed. Here in this picture, this horse on the right hand side is meant to be in full gallop. You see every muscle and vein is intended to be at play; the position of the legs is intact; yet you said yourself that it is wooden, for the animal does not move. Now the artist's horse will be a live horse to everybody, he will seem to everybody to be galloping, though by comparison with nature, he will prove to be purely conventional. Another example will help to show you how little art is a copy of nature: You know a faithful plaster cast of a fine statue will render the work exactly with all its artistic qualities, if only you allow for a certain want of sharpness in the cast produced by the molding. But a new cast from the human figure will not be an artistic production. While a cast from the Venus of Milo will represent the figure of a woman full of life and nobility in her calmness, ready, if she chooses, to leave her pedestal and walk about, an exact cast from the human body will, on the contrary, give us a death-like and essentially inartistic figure. Of course, when I speak of the fidelity of a cast from a statue, I mean a cast of the same size as the original. If you mechanically reduce even a very beautiful work of art, you may crowd into it an infinity of details that will obstruct and sometimes destroy the original idea. Furthermore, you will perceive in your reduction defects of proportion and other faults which were not only invisible in the larger work, but were expressly designed by the sculptor to produce a certain effect. You can place a well-made man either in front of you in the street, or on a pedestal, or on the top of a house, and he will not appear ridiculous, but a sculptor will tell you that he has to deal otherwise with a statue—has to make it for the position and height it has to occupy."

How the Czar Enjoys Himself.

St. Petersburg Correspondence London Post.

In the meanwhile the emperor enjoys himself after his style at Peterhoff, defended on every side like a fortress, but occasionally openly showing himself to the enemy—the public. The empress is slowly recovering from her confinement, but the nervous prostration still remains, and it is said that it is largely for her sake that the coronation has been left in its present uncertain condition. Personally she is averse to its celebration, and shares the view of several of the czar's advisers, that if he can rule Russia without a crown as well as with one why should he run the risk of a coronation? The czar has been amusing himself of late with a sloop, propelled by electricity, which arrived at Peterhoff a short time ago from Cronstadt, where it had been constructed for the heir-apparent. Quite a flotilla of gunboats and torpedo cutters is maintained at Peterhoff to guard the place. Great changes are being made in the personnel of the imperial household, and it is stated that, for the future, the maintenance of the servants of the palace will only cost £13,000 pounds a year instead of nearly £100,000, as in the time of the late emperor. Economy and simplicity characterize not only the course of life at Peterhoff, but also the entire higher administration of the empire. The ostentation that marked every movement and act of the late czar's brothers, the Grand Duke Constantine, of the navy, and the Grand Duke Nicholas, of the army, has been replaced by the austere simplicity of the present czar's brothers, Alexis and Vladimir. The parasites of the late court are having a terribly bad time of it now. No mercy is shown them in the reorganizations that are daily taking place, and, as might be expected, their opinion of the czar is a very bad one and goes to swell the popular clamor against him. The winter palace is under repair and many suits of apartments are ordered to be furnished afresh. A few weeks ago a deal of old lumber found in one of the garrets of the palace was sold for 2,000 roubles to a dealer of curiosities on the Nevsky Prospect. The rubbish filled several wagons, and although not one-half has yet been properly examined the dealer has already netted 20,000 roubles by the sale of two valuable pictures he found the first day among it.

HEAT A HOUSE THOROUGHLY
BY USING
RICHARDSON, BOYNTON & CO.'S
Gas-Tight
DURABLE FURNACE.

For Coal or Wood.
[Wrought or Cast Iron.]
Embody new 1882 improvements, never before adopted; contain more PRACTICAL features; cost LESS to keep in order; use LESS FUEL, and will give MORE heat and a larger volume of PURE AIR than any furnace made in the United States.
SOLD BY
G. S. BARNES,
Colorado Springs, Colorado. wg-29-3m

HOSTETTER'S CELEBRATED

STOMACH BITTERS
Hostetter's Stomach Bitters extirpates dyspepsia with greater certainty and promptitude than any known remedy, and is a most genial invigorant, appetizer and aid to secretion. These are not empty assertions, as thousands of our countrymen and women who have experienced its effects are aware, but are backed up by irrefragable proofs. The bitters also give a healthful stimulus to the urinary organs. For sale by all druggists and dealers. dwg-1-ly

WHIPPLE & ROBY,
Contractors and Builders,
NEVADA AVENUE. 6-22-tf

THE
Gazette Bindery
—IS NOW—
FULLY ESTABLISHED,
AND ITS FACILITIES FOR DOING
WORK OF EVERY DESCRIPTION
—ARE—
SUPERIOR
To those of any Bindery
—IN THE—
STATE OF COLORADO

BLANK BOOKS
Of Any Style or Description.
Ruled and Bound,
At Prices that will Compare with Those Charged by Eastern Houses

Especial Attention Given to the Binding of Magazines in all the desirable styles.

It is under the management of
COMPETENT and EXPERIENCED MAN
Who will guarantee to
GIVE ENTIRE SATISFACTION
To who entrust work to his care.

W. LENNOX & BRO.
Proprietors of
The Old Reliable Transfer Line
And Dealers in
CANON CITY COAL.
Office at Coal Yard, near freight depot. Orders booked at the hardware stores of G. S. Barnes and Durkee & Lee.

Executor's Notice.

Estate of Jonathan S. Pattison, deceased. The undersigned, having been appointed executrix of the last will and testament of Jonathan S. Pattison, late of the county of El Paso and state of Colorado, deceased, hereby gives notice that she will appear before the county court of El Paso county, at the court house in Colorado Springs at the August term, on the last Monday in August next, at which time all persons having claims against said estate are notified and requested to attend for the purpose of having the same adjusted. All persons indebted to said estate are requested to make immediate payment to the undersigned.

Dated this 31st day of July, A. D. 1882.
wh-5-4 MARY J. PATTISON, Executrix.

Administrator's Notice.

Estate of Sallie C. Steele, deceased. The undersigned, having been appointed administrator with the will annexed of the estate of Sallie C. Steele, late of Nashville, and state of Tennessee, deceased, hereby gives notice that he will appear before the county court of El Paso county, at the court house in Colorado Springs, at the September term, on the last Monday in September next, at which time all persons having claims against said estate are notified and requested to attend, for the purpose of having the same adjusted. All persons indebted to said estate are requested to make immediate payment to the undersigned.

Dated this 9th day of August, A. D. 1882.
HENRY K. STEELE,
wh-12-4 Administrator with the will annexed.

Administrator's Notice.

Estate of James Steele, deceased. The undersigned, having been appointed administrator of the estate of James Steele, late of the county of Montgomery, and state of Ohio, deceased, hereby gives notice that he will appear before the county court of El Paso county, at the court house in Colorado Springs, at the September term, on the last Monday in September next, at which time all persons having claims against said estate are notified and requested to attend, for the purpose of having the same adjusted. All persons indebted to said estate are requested to make immediate payment to the undersigned.

Dated this 9th day of August, A. D. 1882.
HENRY K. STEELE,
wh-12-4 Administrator.

Administrator's Notice.

Estate of Alfred Turner, deceased. The undersigned, having been appointed administratrix with will annexed of the estate of Alfred Turner, late of the county of El Paso, and state of Colorado, deceased, hereby gives notice that she will appear before the county court of El Paso county, at the court house in Colorado Springs, at the September term, on the last Monday in September next, at which time all persons having claims against said estate are notified and requested to attend, for the purpose of having the same adjusted. All persons indebted to said estate are requested to make immediate payment to the undersigned.

Dated this 9th day of August, A. D. 1882.
JOE. A. TURNER,
wh-12-4 Administratrix with will annexed.

F. G. ROWE,
Real Estate.
MONEY LOANED
On good real estate security.

FOR SALE!

Elegant North Nevada avenue cottage, 7 rooms, 3 closets, pantry, stone cellar 13x20, high ceilings, screens on doors, windows all on weights and with sliding screens, excellent barn ceiled inside. Buildings all new. One of the most complete homes in the city. Lot 75x190, with lawn, shrubbery, garden, &c. This property is situated contiguous to other beautiful grounds and fine residences. If sold within a few days it can be had at a very low figure.

CHARMING WEBER STREET RESIDENCE, most beautiful grounds completely covered with choicest varieties of ornamental trees—white birch, cut-leaf maple, white ash, jingo, evergreens in great variety, flowering shrubs, vines and roses in profusion, small fruits of every description; in short, a most rare combination of ornamental trees, plants and shrubs, forming grounds which can only be produced by good judgment, liberal expenditure and years of cultivation.

The new and beautiful residence of Mr. Coulter on North Tejon st. near the public square. This place, but recently completed, is thoroughly built of selected material, and nicely finished in all its parts. Floors double with building paper between, large bay window, connecting parlors, shuttle head windows opening on porch, large closets, linen-drawers, nice pantry with flour bin, closets and drawers, stone cellar, bath room, stationary stands, hot and cold water, and all modern conveniences. Choice property, situated in one of the best residence blocks in the city. Parties desiring to examine it will please call for a permit. Price reasonable.

BUSINESS OPENING, in one of the most successful houses in the city. But moderate capital required. This is a rare opportunity for securing a safe and prosperous business.

Beautiful cottage with large and attractive grounds on N. Tejon st. near public square. A gem. $5,500.

Hay ranch, one of the best in the state, cuts an average of 360 tons hay yearly, besides several hundred acres tillable land under ditch with abundance of water in the dryest season, 8 miles fenced one way by 9 the other.

Two choice lots on North Weber street, near city water; $350 each.

Large corner lot with nice residence on Huerfano st.; $3,600.

Splendid corner on North Tejon st., 80x190, fronting south and east; city water to pass the lot; good fence and shade trees. A very desirable corner; $1,300. Also a good inside lot well fenced and near the above, 100x190, for $800.

A ranch near Husted station; 480 acres under barbed wire fence, 300 acres tillable, cuts 15 to 20 tons of hay, stream of water, also living spring. House of 4 rooms, pantry and two closets, outside cellar, frame barn for eight horses, tight board corral, tight board garden fence, large adjoining range, 14 acres of timber, 50,000 feet of saw lumber. Best dairy ranch in that vicinity. $2,500.

Small house on South Nevada ave, $750, lot 50x190.

House of 2 rooms on South Nevada ave., lot 50x190; $600.

20 acre ranch close to town; $1,100.

New two story house on North Nevada ave., modern style and first class in every respect; $5,000.

Pretty cottage on Nevada ave., three blocks from postoffice, with nice lot 100x190, good good lawn, garden, strawberry bed, &c., $2,100. Bargain.

Rare chance. Very nice pleasant cottage of six rooms completely furnished, in payments to suit. Location is excellent (Nevada ave. near Pike's Peak ave.) House is new, well built and home like. A very desirable property, close to centre of business. $3,500 for house and furniture complete, small payment down, long time on balance.

Cottage house on N. Tejon st., near first-class business property. This is a choice location, and can be had at a real bargain for a few days. Do not fail to see it.

Very choice business property on Tejon st., one of the best [illegible] in the city.

Corner lot with two nice houses on west side Weber st. north of Pike's Peak avenue. This is a splendid property either for residence purposes or as an investment as it is in one of the best locations in the city and pays good interest.

I have for sale a few vacant lots on North Nevada avenue near the lands of the North End Improvement company and in the vicinity of some of the finest residences in the city, which I can sell very low.

Fine new residence on North Nevada ave. near St. Vrain st.; lot 100x190; house of 7 rooms built by day's work in best of manner. Splendid location and very cheap place.

Fine corner lot on Pike's Peak avenue with house of 10 rooms, good barn, lawn, shade trees, etc., $3,800; one of the cheapest properties in the market.

Two-story residence of 7 rooms on South Weber st. Fine grounds, stable, etc. Lot 50x190, $2,600. The improvements alone on this property are well worth the money.

BUSINESS.—I have for sale the very prosperous business of Mr. Norton on Kiowa street near Tejon, including a large amount of nice furniture.

Corner lot on South Nevada ave. $275. Lot adjoining above for $225.

Cozy place on North Tejon st., lot 50x190, house well adapted for two small families. Half of the house is now rented for $25 per month. Excellent location, $2,800.

Very pleasant cottage on South Nevada av., for $950.

Splendid corner 50x190 on Tejon st., $1,500.

One of the best residences on N. Cascade avenue, with large finely kept grounds; can be had for a few days at a low figure.

Corner lot 50x100 on South Tejon st. with 7 rooms, closet and cellar, $1,800.

Very pretty 1½ story house of 8 rooms on the west side North Tejon st.; nice porches, lawn, etc., good barn, $4,300.

Splendid sheep ranch, 4½ miles from city limits; 8,000 acres under fence also good division fences, excellent sheds 6½ feet high. Stone house 7 large rooms, several cabins, corrals, abundance of water, and as good facility for handling a large number of sheep as can be found in the state. Rare opportunity for sheep business on a large scale, and near city.

FOR RENT.

Furnished cottage of 4 rooms near center of town; $35.

Elegantly furnished house on the northwest corner of Tejon st. and Willamette ave., of 7 rooms, barn, etc., fine lawn, splendid neighborhood, $75 per month.

Nice house on Huerfano st., newly papered and painted; $25.

5 room house on Huerfano; $22.50.

5 room cottage on Kiowa st., nicely furnished; $30.

The above embraces but a small portion of the properties I have for sale.

Parties thinking of buying, selling, renting, or loaning money are cordially invited to call.

Carriage always in attendance to examine property.

F. G. ROWE, Tejon street, opposite Opera House. b-30-tf

Wills & Sharpless,
REAL ESTATE
—AND—
Insurance.
Fire Insurance Written in the Strongest Companies.
MONEY TO LOAN
On approved Real Estate security.
Houses for Rent, Furnished and Unfurnished
City Lots and Improved Property For Sale.
NOTARIES PUBLIC AND COMMISSIONERS OF DEEDS.

FOR SALE!

We offer the following lots at very reasonable prices:
Lots 7 and 8 in block 6.
Lot 3 in block 2.
Lot 2 and north half of 3 in block 8
Lot 1 in block 4.
Lots 2, 5 and 8 in block 11.
Lot 1 in block 12.
Lots 1 and 4 in block 13.
Lot 4 in block 14.
Lots 1, 2 and 5 in block 21.
Lot 3 in block 23.
Lot 4 in block 24.
Lots 1, 7, 10, 13, 15 and 16 in block 31.
Lots 1, 4, 7 and 8 in block 34.
Lots 12, 14 and 16 in block 43.
Lots 1, 2, 3, 10 and 12 in block 44.
Lot 10 in block 50.
Lots 1, 14, 15 and 16 in block 51.
Lot 11 in block 61.
Lots 7 to 10 in block 71.
Lots 5, 6, 11 and 12 in block 81.
75x190, northwest corner block 83.
10 x 65, southeast corner block 102.
Lot 3 in block 203.
Lot 4 in block 205.
All of block 209 in 100-foot lots.
Lots 5, 6, 7 and 8 in block 212.
Nine lots in block 213.
100x190, facing Tejon, block 214.
100x190, southwest corner block 215.
252 feet front in lots, block 215.
Also lots in block 221, 223, 225, 228, 229, 230, 231, 232, 233, 246, 247, 260, 261, 270, 311, 313, 314, 315 and 316, as well as a large number of improved properties which we should be pleased to show at any time.

FOR RENT.

Fine store property on Tejon street, near Kiowa, $40 per month.

House of six rooms on Bijou st., very handsomely and minutely furnished. City water and all conveniences. Per month $60.

Well furnished house on North Nevada av., 5 rooms; $60 per month.

Nicely furnished house on north Tejon street, nine rooms, $80 per month.

New house in best part of town completely and minutely furnished; fine view, desirable in every way. Per mo. $90.

A double house on Boulder st., each part having 8 rooms and large cellar. Houses and outbuildings in the best order. Will rent separately at $40 each or the whole place to a party desiring to establish a first-class boarding house for $75.

Desirable house on North Weber, 6 rooms; $35 per month.

Two room house with large lot, garden tract, and fine spring on Maple st.; $7 per month.

House of 8 rooms on Weber st. [illegible]

Small house on Weber; per month $6.

House of 8 rooms with double veranda on a corner on Cascade avenue. Partly furnished; per month $35.

The fine residence of General Thomas on Cascade ave., with new stable and extensive grounds, &c.

OFFICE, NO. 10 N. TEJON STREET.
Opp. Opera House.
h 19

PROFESSIONAL CARDS.

[illegible] under this head consist of profession and address. Any other matter will be charged for our regular rates.

[illegible] H. L. Parker's private school [illegible] Prepare [illegible] according to grade. Kindergarten under charge of Miss Fannie Lee. f-25-tf

G. W. LAWRENCE, M. D.
Homœopathist.
OFFICE—PREWITT BLOCK; office hours, 8.30 to 9.30 a. m., 1 to 3 and 7 to 8 p. m. g-8-tf

DR. W. N. MESERVE,
DENTIST.
UNION BLOCK. 6-22-tf

JOHN CAMPBELL,
Successor to Hyde & Campbell,
ATTORNEY AT-LAW. Office, opposite post office, rooms 2 and 3 Strettell's block. m-10-tf

TRADE DIRECTORY.

All cards under this head consist of announcements of particular branch of trade and address. Any other matter [illegible] will be charged for at our regular rates.

MUSICAL INSTRUMENTS.

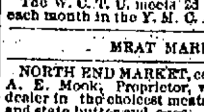
JAMES DUNCAN'S MUSIC STORE. Pianos and Organs for sale or rent. East side of Tejon, near Kiowa. f-17-tf

W. C. T. U.

The W. C. T. U. meets 2d and 4th Tuesdays of each month in the Y. M. C. A. rooms.

MEAT MARKETS.

NORTH END MARKET, cor. Tejon and Kiowa, A. E. Mook, Proprietor, wholesale and retail dealer in the choicest meats of all kinds, ranch and state butter and eggs. I make a specialty of solid meat oysters, fish, game, etc. Orders by telephone will receive prompt attention. k-1-tf

PIKE'S PEAK MARKET, No. 42 Pike's Peak avenue, Hopkins & Conger, proprietors, wholesale and retail dealers in beef, mutton, pork, poultry, fish and game. Telephone connection with all parts of the city. Orders promptly filled. m-14-tf

CONFECTIONERY.

PETER MARIANI, dealer in Eastern and California Fruits, Whitman's Philadelphia Candies received by express every day. f-8-t

Morgan Park Military Academy,
A Christian Family School for Boys. Prepares for College, Scientific School or business. Send to Capt. ED. N. KIRK TALCOTT, Principal, Morgan Park, Cook Co., Ill., for catalogue. dwg-25-3m*

JUST RECEIVED
Our first invoice of
Fine Fall Suitings & Overcoats.
Also a full line of Gents' Furnishing Goods
BYRNE & O'HAIRE
Merchant Tailors. g-8-tf

NewspaperARCHIVE®.com

DAILY GAZETTE.

TUESDAY, AUGUST 22, 1882.

Sermon at the Episcopal Church.

The Rev. C. H. Marshall, of Trinity church, ...ever, conducted the services at the Episco...al church last Sunday morning. His ser...on was from the following text:

...ut thou hast kept the good time until ...w.—[John ii: 10.

The speaker referred to the scene of the ...arriage at Cana as strongly impressed on ...r imagination. It occurred only shortly ...ter the baptism of Christ, and all the events ...f this time are nearly related to the thirty ...ears of his life about which we know ...little and wonder so much. How simple ...e characters! Yet in this simple, beautiful ...cene mighty mysteries were wrapped up. ...or a purpose Christ was present at the ...arriage.

...He thus gives his sanction to society as it ...constituted, the marriage as the foundation ...f our social order. It was a ratification of ...e marriage bond. Deep observers have ...en that the morals of a nation may be ...dged of by the manner in which it observes ...s bond. If a nation is true in this, we ...ay be sure it is sound at the core, though it ...lacking in some other things.

Christ's presence at this wedding gives his ...nction to what I may term the innocent ...de of man. Man has always been seeking a ...ter world than that in which God has ...aced him. Thus men have dreamed of ...topia since the days of Plato's ideal repub..., the Hildebrandian kingdom of Saint ...ter being perhaps the most successful of ...ects of this sort. Christ would not be a ...pe. He threw himself into the world ...ey men.

Men think were the world only better, how ...ch better they would be. Or one makes ...thought more individual and says, "When ...m old and out of business, I will have ...e to give to God." From Christ's pres...ce at the marriage we learn that goodness ...y be found in common places.

Christ's presence ratifies social recreation. ...ere may be amusements which on account ...their present circumstances are harmful, ...t the harm is not in form.

There are both blessing and trial in our in...course with men. We cannot escape. ...e's whole nature is made better by inter...urse with men. Christians must remember ...t the world we have renounced is the ...rld in which we live. We must recognize ...l face the danger. We must avoid dissipa...n of the mind. It can not be doubted that ...ety leads to the love of the world. It is ...nge how love of the world influences even ...e and simple minds, so bright is the tin...varnish. There is temptation, not merely ...he vulgar show of equipage and dress. ...s sad that the young are thus drawn into ...meshes of sin, with their power and their ...ng, fresh minds.

It can not be denied that society is inimi...to the recollections of prayer. Every fac... of the intellect is strained in the bril...

...n the world the best are given first. When ...have well drunk of pleasure, of ambi... then comes the worse. The voluptuary ...mes the butt of young men, going as he is ...ed in the idiocy of old age, unwept, un...ed, unregretted and unforgiven.

...w different is religion. The good wine ...pt until now. How beautiful is the ... of holy age, patiently waiting till the ...ge come. The decay of powers is not ...emptible. Nature herself prepares for ...ge from this world to the world to come.

TELEGRAPH BREVITIES.

...e ball—Troys 3, Chicago 12.

...miral Frederick Delateke, the celebrated ...man navigator, is dead.

...mond Alexandre Morrin, the French ...ter and designer, is dead.

...rvices at Chatauqua, New York, closed ...day with impressive ceremony.

...mall-pox is spreading at Capetown in an ...ing manner. Mortality is great.

...turns from all counties in Kentucky ...Henry's majority is 41,896 for appellate ...

...farmer named Leahy was shot dead near ...rney last evening by a party of moon...ers.

...e French government has sent DeLesseps ... to employ more prudence in his ...

...e transports Prussian, Texas and Boliver, ...troops, have arrived at Malta, on their ...to Egypt.

...win G. Mercer, for many years gardener ...he poet Longfellow, died at Burlingame, ...sas, yesterday.

...e mayor and five councilmen of Reading, ...have been arrested on an indictment for ...eeping the streets clean.

...ngressman B. W. Harris, of Massachu...s will present a letter announcing his ...drawal as candidate for congress.

...vernor Bowie's breeding stallion Gates... ...ire of Crickmore, Compensation and ...r noted racers, died at Baltimore yester...

...e Sea View house, a new hotel opened at ...hfield, Mass., in July, was burned this ...ing. Loss unknown. The guests ...

...e issue of standard silver dollars from ...mints for the week ending August 19 ...$280,000, against $312,891 for the cor...nding period of last year.

...resident Arthur will visit the casino tor...station and Fort Adams, at Newport, R. ...General Hancock will come up with three ...staff, arriving Wednesday.

...e strike of Cohoes operatives is virtually .... When the mill gates were opened this ...ing the largest number of strikers that ...yet appeared for a week walked in.

...e Indian bureau has received a commu...ion from the Mescalero agency stating ...one of Victorio's principal warriors, who ...the agency in 1879 with Victorio, has ...captured.

...out one hundred striking employees of ...Erie road had a meeting at Jersey City ...rday and resolved to abandon the union ...declare their willingness to return to .... Resolutions also denounce leaders of ...the riots.

...nator John A. Logan, who has been ...ing a few days at his old ...in Southern Illinois, left Chicago last evening, accompanied by Mrs. Logan, for Santa Fe, New Mexico, for a few weeks rest and recreation.

A New York special says that arrangements are being made to give Chief Engineer George Melville a grand reception on his return which will be in about three weeks. Secretary Chandler will not appoint a court of inquiry on the loss of the Jeannette until his return.

Charles McMahon who lived five miles east of Mt. Pulaski, Illinois, and who has been missing for the past two days, was discovered with three young men who had been working for him; all three blindfolded and their throats cut from ear to ear. No cause known.

A deputation of Irish members of parliament will be sent to America by the Dublin Mansion house committee for the relief and protection of evicted tenants to secure assistance. A conference of the Celtic confederation will be held to consider the best means of assisting the movement.

A sudden rise Sunday night in the Rio Grande river carried away part of the International and Great Northern railway and part of the Mexican National bridges. This will prevent railroad communication with Mexico for several days, though the damage is not necessarily detrimental to traffic.

The corporation of Dublin has passed a resolution of sympathy with Gray. The resolution describes Gray's imprisonment as arbitrary and oppressive, and expressed the opinion that proceedings for contempt should be regulated by statute. Conservatives of the corporation were absent from the meeting which passed the resolution.

QUOTATIONS BY TELEGRAPH.

Stocks and Bonds.

NEW YORK, August 21.

Silver bars, 1.11¾.
Money, 2½@4.
Governments, unchanged.
Stocks, strong.
The following are the quotations:

BONDS.

United States 4's	119½	Northern Pacific	
" 4½'s	114½	Kansas Pacific	
" 5's	101½	K. P. (Denver div.)	
" 6's	101½	Denver & Rio G'de	
Union Pacific	118½	D., S. P. & P.	
Central Pacific (of'd)	115		

RAILROAD STOCKS.

W., F. & Co. Ex	130	Ohio & Mississippi	38½
Am. Ex. Co.	95	Phila. & Reading	61½
U. S. Ex. Co.	74½	C., R. I. & P.	136½
Canada Southern	64½	C. M. & St. P.	123½
Central Pacific	93½	Texas Pacific	48½
C. B. & Q.	136½	Union Pacific	118½
D., L. & W.	145½	Wabash	36½
D. & R. G.	60½	W. U. Tel. Co.	89½
Hannibal & St. Joe	85	New York Central	135½
M., K. & T.	39½	Erie	38½
Lake Shore	113½	Pacific Mail	45
L. & N.	74½	Panama (offered)	165
Michigan Central	99½	Chicago & Alton	
Jersey Central	78½	Am. Union Tel. Co.	
Northern Pacific	50	A. & P. Tel.	
C. & N. W.	145½	C., C. & I. Co.	

MINING STOCKS.

Amie	18	Hukill	35
Bodie	6 25	Hibernia	
Boulder Con.		Hortense	
Big Pittsburg		Horn Silver	10 00
Bald Mountain		Highland Chief	
Berwick	6 00	Iron Silver	2 00
Bull Domingo	10	Little Pittsburg	1 50
Con. Virginia		Little Chief	50
Caribou	1 55	Leadville con	1 50
Chrysolite	2 35	Mariposa (bid)	2 00
Cherokee	33	Mineral Creek	
Dunkin		Moose	14
Dunderburg	20	Ontario	
Eureka con		Quicksilver (of'd)	10 00
Freeland		Robinson con	1 35
Green Mountain	2 30	Red Elephant	
Gold Stripe		Silver Cliff	50
Glass Pendery con		Silver Nugget	
Climax	37½	Sutro	37½

MANITOU PARK HOTEL!

Opens July 1st.

Stage leaves Miss Warren's, corner Nevada and Boulder aves., Colorado Springs, on Tuesdays, Thursdays and Saturdays at 8 a. m., and from R. R. depot, Manitou, one hour later.

Billiard Room and Livery Connected with Hotel.

ADDRESS:

Miss A. A. WARREN

Lock box 521, Colorado Springs, Colo. f-21-2m

Brinker Collegiate Institute

A Boarding and Day School for Males and Females.

DENVER, COLORADO.

Scholastic Year Begins Sept. 4, '82.

PRIMARY—Four grades, of pupils five to ten years of age.
INTERMEDIATE—Language lesson and grammar grade.
COLLEGIATE—Scientific and classical courses.
COMMERCIAL—Business course, penmanship.
MUSIC Courses for piano, organ, guitar and vocalization.
ART—Drawing, painting, elocution and vocal gymnastics.
BOARDING—New and commodious buildings, four stories high, each floor supplied with water closets, bath rooms and gas, the bed rooms accommodating from two to four pupils. Apply for catalogue to JOSEPH BRINKER, Denver, Colo. wh-5-4*

R. N. CLARK.

MINING ENGINEER. Reports on Coal, Iron and Fissure Mines. Consults on the working and management of Mines and Ores. Expert on mining questions before the courts. Colorado Springs, Colorado.

NOTICE.

Owing to the fact that my official business requires my absence from the city a greater portion of the time, all parties having business with me will please address me through the postoffice, box 499. B. A. P. Eaton, Co. Sup't of Schools. wg-29-1

Pre-emption and homestead applications and final proof papers can be made at County Clerk's office, El Paso county. 11 8 tf

EDGAR T. ENSIGN,

ATTORNEY-AT-LAW. Member U. S. Law Association and Collection Union. Office: Bel. Building, on Tejon St. cot. mw-tf

GEORGE CANT & CO.

House Sign and Fine Decorative Painters

Have removed from their old stand to 48 Pike's Peak avenue, east of Tejon street.

Graining, Glazing, Kalsomining and Paper Hanging.

All our work is warranted first-class. glaf

THE CLIFF HOUSE

At Manitou Springs, Col.,

Is in first-class shape for the summer. Parties looking for board at Manitou will do well to look at the accommodations afforded. Reduced rates made for families by the week.
f-27-tf E. E. NICHOLS, Proprietor.

Wrapping Paper,
Wrapping Paper,
Wrapping Paper,
At the Gazette Office.

Nothing Short of Unmistakable Benefits

Conferred upon tens of thousands of sufferers could originate and maintain the reputation which AYER'S SARSAPARILLA enjoys. It is a compound of the best vegetable alteratives, with the Iodides of Potassium and Iron,—all powerful, blood-making, blood-cleansing and life-sustaining—and is the most effectual of all remedies for scrofulous, mercurial, or blood disorders. Uniformly successful and certain, it produces rapid and complete cures of Scrofula, Sores, Boils, Humors, Pimples, Eruptions, Skin Diseases and all disorders arising from impurity of the blood. By its invigorating effects it always relieves and often cures Liver Complaints, Female Weaknesses and Irregularities, and is a potent renewer of waning vitality. For purifying the blood it has no equal. It tones up the system, restores and preserves the health, and imparts vigor and energy. For forty years it has been in extensive use, and is to-day the most available medicine for the suffering sick.

For sale by all druggists.

A. Sagendorf & Co., agents. dwg-11-1y

Cheap Awnings for Your Windows.

These fixtures can be attached to any old blind already in use.

g-27-1m A. D. DRUMMOND, Gen'l Agent.

WANTED.

WANTED—Places for students to do chores for their board. Apply to E. P. Tenney. h-22-5

WANTED—A good second girl at the Kirk house; also a good girl to take care of children. h-22-4*

WANTED—A second-hand invalid chair. Address P. O. box 410. h-22-2*

WANTED—A good man to work on a ranch. Address Mrs. F. J. Hand, Edgerton, Colo. h-13-tf

WANTED A drug-clerk—with—diploma—and best references as regards character and ability. Apply at Huerfano street drug store. h-15-tf

WANTED Second hand furniture and heating stoves at Ashby's. h-15-tf

WANTED Stock to pasture, one mile from town. Good feed, good water and good fence. Apply at North End market. f-1-3m

FOR RENT.

FOR RENT—The store occupied by Weatherby Bros. Call at the store. h-10 9*

FOR RENT—Pianos, organs and sewing machines. Aiken's music store, 105 Pike's Peak ave. f-25-tf

FOR RENT—Nicely furnished rooms with good board. Four doors north of city school on Cascade avenue. c-19-tf

FOR SALE.

FOR SALE—The complete household goods for a house of three or four rooms. A desirable bargain for a new house-keeper. House may be rented and furniture sold where it stands. Must be sold this week. Apply at brick house, east Cucharas street. h-22-3*

FOR SALE A good horse, very cheap, saddle buggy or double. Apply to Simmons' stable, back of postoffice. h-20-6

FOR SALE—Horse, buggy, harness, &c., quiet, kind family horse for lady to drive or doctor. Excellent traveller, stand without hitching, &c. Address box 737, P. O. h-20-tf

FOR SALE 700 ewes, 400 lambs, 600 wethers. Enquire lock box 8... h-17-12*

FOR SALE Harness, wagon and team. Apply to H. Quinby, Manitou. h-16-6

FOR SALE One good saddle, nearly new, ... R. T. Crawford, corner Boulder and Wahsatch. h-2-tf

FOR SALE One set double harness, medium weight, nearly new. Crawford & Chase. h-2-tf

FOR SALE Two thousand stock sheep and one thousand fat wethers, P. O. box 359. g-30-tf

FOR SALE Pianos, organs and sewing machines. Aiken's Music Store and Museum. f-25 tf

FOR SALE Our entire stock of dry goods at a bargain. Monk & Ingalsbe. d-21-tf

FOR SALE—Old papers, for wrapping purposes. Special rates on large lots. Apply at this office. tf

LOST.

LOST—Out of a carriage between Manitou and Colorado Springs, on Saturday afternoon, 19th inst., a blue flannel cloak or ulster, (lady's). Finder will be rewarded by leaving same at Manitou House. h-20-2*

LOST Gray woolen shawl. If found please return to this office and receive reward. h-20-6*

PERSONAL.

PERSONAL—Information wanted of Mrs. C. M. Tyler. O. E. Aiken. h-6-tf

I HAVE FOR SALE ON EASY TERMS ONE SIXTY FOOT LOT, WITH FOUNDATIONS AND PLANS, JOINING M KENNEDY'S RESIDENCE ON NORTH WEBER ST. THIS IS A VERY DESIRABLE LOCATION FOR A NICE HOUSE. PRICE, $3,000.

ONE CORNER LOT ON NORTH TEJON ST., NEXT TO ALDERMAN WILSON'S. PRICE, $1,500.

ONE LOT OPPOSITE NEW HOTEL, ON CASCADE AVE. PRICE, $1,500.

ONE EIGHT-ROOM HOUSE ON NORTH WEBER ST., NEXT TO MR. DURKEE'S RESIDENCE. THIS HOUSE IS BUILT BY DAY'S WORK, HAS ALL THE MODERN IMPROVEMENTS. BATH ROOM AND WATER CLOSET IS TEN FEET SQUARE. DOUBLE FLOORS, WITH TAR PAPER BETWEEN. THIS PLACE WILL RENT TO PAY 18 PER CENT ON PRICE ASKED. PRICE, $6,000, INCLUDING FURNITURE.

ONE COSY HOUSE, NOW IN COURSE OF ERECTION ON CASCADE AVENUE, SOUTH OF THE VILLAS. THIS HOUSE WILL BE COMPLETED IN ABOUT TWO MONTHS, AND WILL BE A COMPLETE HOME. J. G. WARNER,
AT PLANING MILL, COR. HUERFANO ST. AND CASCADE AVE, c-8-tf

S. E. SESSIONS

Contractor & Builder

SHOP—In block opposite Postoffice. P. O. Box ... All work ... h-28-tf

FIRST

Insurance Agency

OF

W. R. THORNELL.

"SCOTTISH UNION AND NATIONAL," Of Edinburgh. Assets over $13,000,000. Established 1824.

GLENS FALLS, of Glens Falls, N. Y. Assets $1,115,000. Organized 1849.

"PROVIDENCE - WASHINGTON," of Providence, R. I. Assets $900,000. Incorporated 1799.

Policies Carefully Written at Fair Rates.

Office Over People's Bank. d 7 tf

JOHN Q. ADAMS,

DEALER IN

CIGARS, CIGARETTES

And Chewing Tobacco.

Hot Coffee, Sweet Milk, Butter Milk & Cider.

Home-made Cakes and Pies a specialty. Lunches at all hours.

Ice Cream, Fruits & Confectionery

PIKE'S PEAK AVE. BAKERY, No. 26. g-7-3m

Vane, Calvert & Co.'s Paints on Hand

GILES CRISSEY,

DEALER IN

CHICAGO AND COLORADO

LUMBER,

SASH, DOORS, BLINDS,

Building Paper, Etc.

Office and Yard North Tejon street, corner Bi... u, Colorado Springs.

INVALIDS AND TOURISTS.

The Seven Lakes Hotel is Now Open.

It is the highest hotel of the kind in the world, and in the highest forest.

The principal lake is eighty feet deep and one mile in diameter; is the highest in the world, being 11,432 feet above tide water.—[Report of the U. S. Signal Service.

It has the highest sail boats in the world.

"The road via Cheyenne canon and Denver park to Pike's Peak, about 13,000 feet, is the highest carriage road in the world, and the volcanic crater, within which are the hotel and lakes, is the highest and largest in the world. It does not militate against the crater that it has but one opening."—[Chancellor of the Kansas State University.

Professor Spring, says: "The scenery is extraordinary: sublime, beyond description."

Said the pyrotechnist who made the fire works for the great Masonic celebration in Chicago: "I never felt so near the Great White Throne as when beholding these stupendous remains of God Almighty's fire works."

Rev. E. C. Crane, says: "Along the Cheyenne road and at the lakes, the views are glorious. By the old lake-bed, over 13,000 feet in the air, I found many precious crystals. I have never felt so happy since my marriage day."

Rev. Mrs. Crane: "All this, and heaven too."

Bierstadt, the Rocky Mountain artist: "I never grow weary looking at it. It changes every hour. Cheyenne mountain, over the very crest of which runs the road of the lakes and Pike's Peak, is the only mountain in the world which rises without a base. From the prairies it boldly springs up 4,000 feet."

Various journals, notably the Atlantic Monthly, and "H. H.," speak kindly of the house, lake and road.

"O, for some kind friend to kick me up another hill," said Mark Twain, before the road was made.

The water, or highly developed air, ozone (pressed oxygen), or both, cures many diseases. Exhaustion, nervousness, and every symptom of paralysis, at once disappear. So with many lung and heart troubles.

The hotel is four miles from Pike's Peak (official survey), and the carriage road three miles therefrom.

Everything in hostlery, guides, couriers, horses, burros, tents, lunches, etc., furnished at reasonable rates.

A tent hotel at or near the Peak (timber line). An abundance of goat's or cow's milk for invalids.

Carriages furnished as guests require.

Regular stage line Tuesdays, Thursdays and Saturdays.

M. G. SMITH,
President Cheyenne, Seven Lakes and Pike's Peak Toll road.

Address Seven Lakes House, Colorado Springs, Colo., or Mr. Mills, of Bartlett & Mills, opposite Opera House, Colorado Springs. f-25-tf

OLD PAPERS!

FOR SALE

AT THE

Gazette Office.

Everleth & Taylor,

Dealers in

GROCERIES,

FLOUR AND PROVISIONS,

Corner Pike's Peak avenue and Tejon street Colorado Springs. 19-18-tf

Time Tests All Things.

Yerba Buena Bitters, Great Blood Purifier best known Kidney and Liver Cure. For sale by all druggists in Colorado Springs. wf-3-3m*

A. T. LAWTON,

REAL ESTATE, LOAN AND INSURANCE AGENT.

Insurance Carefully Written in the Very Best of Companies.

IMPROVED AND UNIMPROVED REAL ESTATE FOR SALE IN ALL PARTS OF THE CITY.

Furnished and Unfurnished Houses for Rent.

MONEY TO LOAN ON APPROVED REAL ESTATE SECURITY. d 1 tf

HOFF & HOWBERT,

Booksellers and Stationers, Next to El Paso Bank.

Jackson's Celebrated Colorado Views,
Best Books on Colorado Travel,
Fancy Goods,
Fine Stationery,
Croquet,
Sea Side Library,
Miscellaneous Books. d-9-tf

HOFF & HOWBERT.

H. T. O'BRIEN'S

Repairing Promptly and Neatly Done.

39 SOUTH TEJON ST.,

Colorado Springs, Colorado. f-20-3m

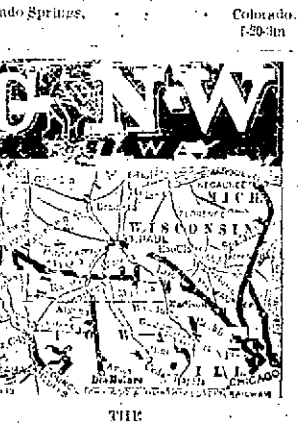

THE

Chicago & North-Western

RAILWAY

Is the OLDEST! BEST CONSTRUCTED! BEST EQUIPPED! and hence the

LEADING RAILWAY

—OF THE—

WEST AND NORTHWEST

It is the SHORT, SURE and SAFE route between

Council Bluffs

—AND—

CHICAGO, MILWAUKEE

And all points EAST, such as

Niagara Falls, New York, Philadelphia, Boston, Washington, Baltimore, Pittsburgh, Montreal, Toronto, Detroit, Cleveland.

At Council Bluffs the Trains of the Chicago & North-Western and the U. P. R'ys depart from, arrive at and use the same joint union depot.

At Chicago close connections are made with the Lake Shore, Michigan Central, Baltimore & Ohio, Ft. Wayne and Pennsylvania, and Chicago & Grand Trunk R'ys, and the Kankakee and Pan Handle routes.

Palace Drawing Room Cars

Are run on all through trains of this road.

It is the ONLY ROAD between

COUNCIL BLUFFS and CHICAGO

Upon which is run the celebrated

Imperial Dining Cars.

Insist upon ticket agents selling you tickets via this road. Examine your tickets, and refuse to buy if they do not read over the Chicago & North-Western railway.

If you wish the best traveling accommodations you will buy your tickets by this route AND WILL TAKE NONE OTHER.

All ticket agents sell tickets by this line.

EASTWARD.

W. N. BABCOCK, General Agent.

No. Windsor Hotel Block, Denver. h-1-tf

IT WOULD BE WELL

Before sending your sons and daughters to a distant state for education, to examine the unsurpassed advantages, in every department of learning, offered by

THE

UNIVERSITY OF DENVER

to both sexes.

The Faculty of the Medical College numbers thirteen; of the Academic, Music, Art, Business and Preparatory Departments, twenty-four. Number of students last year 321.

The best accommodations west of the Missouri river for boarding-students. Next term opens September 6.

SEND FOR CIRCULAR.

DAVID H. MOORE, Chancellor,

DENVER, COLO.

Miss Fish, Principal of Ladies Department, and Miss De Steigner, Principal of the Art Department, will be in Colorado Springs during the month of August at Mrs. J. R. Hawley's, Cascade ave., 2d house north of Platte, and will be glad to answer any inquiries concerning the school. -1-7m

HOFF BROS.'

DAIRY,

Corner Tejon and Kiowa Streets.

Milk and its products delivered by team to all parts of the city. Connection by telephone with all parts of the city and Manitou. b-17-tf

FOR

PLAIN AND FANCY CAKES

—AND—

THE BREAD,

Of Superior Quality,

GO TO

WM. BUSH'S BAKERY

Opera House Block. m 7 tf

Colorado for Invalids

By DR. S. E. SOLLY,

FOR SALE

AT

HOWBERT BROS.

Colorado College.

Pupils desirous of entering the

NORMAL OR PREPARATORY COURSE.

Will be examined in Arithmetic to per centage; in Political Geography, and in English Grammar. No pupil will be received whose marking is below sixty-five upon the scale of one hundred in this examination. Examinations upon September sixth, at the college.

TUITION, $1 A WEEK.

Catalogues and full information may be obtained of

E. P. TENNEY,
1m President.

OSTRANDER & THOMAS,

DEALERS IN

LUMBER

AND

Building Material of All Kinds.

INCLUDING

BUILDING PAPER, CEMENT, HAIR, PAINTS, GLASS, &c.

Nevava Avenue, South of Huerfano Street. h-24-tf

El Paso County Bank

COLORADO SPRINGS.

Transacts a general banking and exchange business.

W. S. JACKSON, Cashier.
H. BARLOW, Ass't Cashier.

C. WEIS, MANUFACTURER OF

Meerschaum Pipes,

SMOKERS' ARTICLES, &c.,

Wholesale and Retail.

Repairing done. Send for circular.

399 BROADWAY, New York.

FACTORIES: 69 Walker St., and Vienna, Austria.

RAW MEERSCHAUM AND AMBER FOR SALE.

wo-20-1y

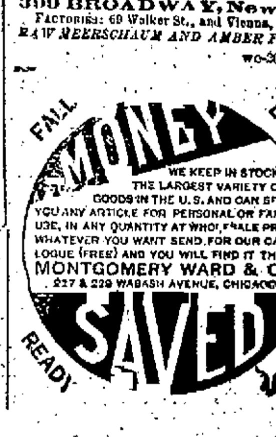

g-1-14

NewspaperARCHIVE®.com

DAILY GAZETTE.

TUESDAY, AUGUST 22, 1882.

TIME TABLE.

Colorado Springs & Manitou R'y.

Leave Colo. Springs.	Leave Manitou.
7.30 a. m.	8.30 a. m.
12.51 p. m.	11.50 a. m.
1.26 p. m.	3.20 p. m.
5.10 p. m.	5.20 p. m.

Denver & Rio Grande Railway.

Trains going South.	Trains going North.
No. 1 arrives 11:45 a. m.	No. 2 arrives 3.45 p. m.
No. 1 leaves 11:50 a. m.	No. 2 leaves 3.50 p. m.
No. 3 arrives 11:15 p. m.	No. 4 arrives 4.20 a. m.
No. 3 leaves 11:20 p. m.	No. 4 leaves 4.25 a. m.
No. 5 arrives 5.55 p. m.	No. 6 arrives 5.35 a. m.
No. 5 leaves 6.00 p. m.	No. 6 leaves 5.40 a. m.

Through tickets for sale to all principal cities East, at the depot. Parties can select their own route.

Trains now running through to Leadville. Pullman palace sleepers attached to night trains. Horton reclining chair cars on day trains. Observation cars on daylight trains through the Royal Gorge in the Grand Canyon.

For full information call on or address

J. M. ELLISON, Agent.

Mr. Russell Gates, the well known ranchman, is in the city.

More hay will be put up in El Paso county this year than ever before.

Fifty-seven passengers by actual count boarded the Denver-bound train at 3.50 yesterday afternoon from Colorado Springs and Manitou.

Sheriff Dana is confined to the house by sickness. He has been complaining for some time, but would not take his bed until the last moment.

The county republican central committee will have an open meeting at the court house on Wednesday morning at ten o'clock, and will listen to any suggestions.

Ex-Governor Hall, of Missouri, who spent last summer at Manitou, is now at Col. Skiffner's residence on Weber street, and will remain during the greater part of the summer.

Mr. Maurice W. Kozminski, general western agent of the Hamburg and American Steamship company, was in the city yesterday on business. He will establish an office for the line here.

Mr. John H. May, representing the firm of Porter & Coates, of Philadelphia, and J. Hovendon, of the firm of Worthington & Co., publishers, New York, are staying here a few days as the guests of Captain and Mrs. W. B. Tuttle.

The ladies of the W. C. T. U. will hold their regular meeting this afternoon at four o'clock in the Y. M. C. A. rooms. A full attendance is desired, as delegates to the state union will be elected and other important business transacted.

The Leadville Blues passed through the city on the Rio Grande, yesterday afternoon, on their way to Nebraska and Iowa, where they will play a series of games with different clubs. The first game will be played at Hastings on Wednesday.

Messrs. Durkee & Lee have on hand a large stock of refrigerators which they are anxious to dispose of in order to make room for winter goods. These refrigerators are of the best quality and will positively be sold at cost. Call and see them.

There was quite a wide awake horse race on Cascade avenue Sunday evening between seven and eight o'clock. The city marshal will do well to look to it. Since the trotters have ceased going to the fair ground track, Cascade avenue has been turned into a race course.

A basket social and entertainment of vocal and instrumental music, interspersed with select reading or recitations, will be given by the ladies of the Dorcas society, at Court House hall Thursday evening, August 24th, commencing at 8 o'clock. The baskets containing lunch for two will be sold; also coffee and ice cream, the avails of which will be used for the benefit of the home for friendless children in this city.

The trial of the People vs. G. S. Ambler was concluded in Justice Bentley's court yesterday morning, after having been in progress seven days. The judge, without hesitation, bound the defendant over in the sum of $300 for appearance at the next term of the district court. This was the case for the theft of the Tenney wire. This morning at 10 o'clock the case of the People vs. Ambler, Burton and Richards for the theft of Judge Williams' wire will be opened in the same court.

Complaints are made to us that the owner of Cheyenne Cañon, Mr. Hull, has placed a barbed wire fence across the cañon on the line which divides the cañon from the property at the entrance owned by President Tenney, of Colorado College, thus rendering it impossible for visitors to enter the cañon at all. We understand that Mr. Hull's object in building this fence is to force all visitors over the Cheyenne toll road, thence over a branch road now in the course of construction running to the top of the seven falls. Here it is proposed to construct an elevator which will lower visitors to the bottom of the cañon. Time will tell whether this new way of visiting the cañon will prove as acceptable to the people as the old way.

Yesterday morning one of the Denver and Rio Grande section men named Wm. Delaney, working on the track a short distance north of the depot, while attempting to cross the track in front of an approaching train was hit by the pilot of the engine and quite badly injured. He was immediately placed on a hand car, brought to the city and medical assistance summoned. It appears that the accident occurred while crossing the track to remove a shovel which lay in the way of the approaching train. Instead, however, of remaining on the side of the track from which he removed the shovel he attempted to cross the track again when he was struck. It is not thought that there are any bones broken.

BUSINESS LOCALS.

☞ Ten cents per line for first insertion; five cents per line for each subsequent insertion. Advertisements to go in every other day, or on certain days of the week only, ten cents per line for each insertion.

HALLETT & BAKER,
Undertakers and Embalmers.
No. 2 Pike's Peak Avenue. 1-12-tf

BARGAINS IN CLOTHING at Hooker's, opposite the postoffice. b-15-3

Saddle and driving horses for sale at reasonable prices. Apply to H. Quinty, Manitou. b-15-4

SUMMER HATS AT COST at Hooker's, opposite the postoffice. b-15-3

Pianos, organs and sewing machines for sale or rent and repaired at Aiken's music store. w-d-1-13-tf

BOSS OF THE ROAD Overalls up to 45 in. waist, at Hooker's opposite the postoffice. b-15-3

CATARRH CURED, health and sweet breath secured by Shiloh's Catarrh Remedy. Price 50 cents. Nasal injector free. F. E. Robinson, Agent. d-w-b-12-6m

MUSICAL INSTRUCTION.

Mr. FINLAY FINLAYSON, professor of music from London, England, intends to reside in Colorado Springs for several months and will give lessons in music.

Arrangements will shortly be made for vocal classes, for the study of reading music and the practice of part songs, &c.

Communications may be addressed to the care of C. E. Aiken, music store, Colorado Springs. b-15-6

Get your tickets at the depot. Fare to Denver on the 3:50 p. m. train, $1.00. To Pueblo on the 11:50 a. m. train, $1.00. Denver and return on any train, $2.50 for the round trip, good five days. This includes two tickets into the exposition. b-19-tf

Buttons sewed on with patent linen thread and warranted to stick, on all clothing and underwear at Hooker's, opposite the postoffice. b-15-3

Received to-day—new baby buggies; and want to exchange new bed-room sets for second-hand furniture. At Ashby's, Pike's Peak. b-22-tf

The new city directory is now in the hands of the subscribers. Numbering houses is now the order of the day. J. B. Hodge will take your order and give you a neat and substantial number—the best there is in town for the money.

Mr. L. C. Davis has the finest stock of Jewelry and the most experienced workmen in the state. j-3-tf

Go to G. S. Barnes for buggies, phaetons, canopy tops and light express wagons. e-4-tf

French china, decorated queensware, lamp goods, etc., at Ralston & Fairley's. m-11-tf

SLEEPLESS NIGHTS, made miserable by that terrible cough. Shiloh's Cure is the remedy for you. F. E. Robinson, Agent. d-w-b-12-6m

Greatest variety of neckwear in the town and at the lowest prices at Hooker's opposite the postoffice. b-15-3

For pure and fresh drugs, at eastern prices, go to Church & Co.'s drug store. 6-15-tf

SEE THIS!—You are not compelled to take your prescriptions where your physician directs. Church & Co. will fill them correctly and at eastern prices. 1-13-tf

Now is the time to "polish up the handle of the big front door." We have a few old papers left that are suitable for that kind of work. tf

---

FOR RENT.

Suitable for a storage warehouse or other business. 114 Pike's Peak Ave., door above W. H. Roby & Co.'s feed store.

b-15-tf C. R. VINCENT.

CITY BONDS FOR SALE.

Bids for $10,000 six per cent. city of Colorado Springs city rail bonds in denomination of $500, and running ten years from August 1, 1882, with right of redemption after July 1, 1885, will be received by me at my office in Colorado Springs until September 4, 1882, at 3 o'clock p. m. Interest payable semi-annually, principal and interest payable in Colorado Springs or New York city, at the option of the holder.

The city council reserve the right to reject any and all bids.

A. A. McGOVNEY, City Clerk.

Colorado Springs, August 19, 1882. b-20-td

FIRST National Bank,

OF COLORADO SPRINGS.

Capital, - - - - *$50,000.*
Surplus, - - - - *10,000*

IRVING HOWBERT, President.
MATTHEW KENNEDY, Cashier.
A. S. WELCH, Ass't Cashier

Buys and sells foreign and domestic exchange and does a general banking business. dwj17

AINSWORTH BROWN

Opera House Block.

Painters' Materials and Oils,

WALL PAPER, GLASS,

Shade Goods and Shade Fixtures,

ARTISTS' MATERIALS.

Painting, Paper Hanging and Calcimining. f-19-tf

NOTICE!

To the People of Colorado Springs:

I have now ready for sale a large and fine assortment of those beautiful Antimacassars or Native Fur Mats. Knowing what a rush there is for these before the holidays end how many are disappointed in getting what they want, would it not be policy for you to come in now at the opening of the season and make your selections from a large new stock?

C. E. AIKEN,

Aiken's Free Museum, Colorado Springs.

M. L. DeCOURSEY

REAL ESTATE COLUMN.

SPECIAL! FARM.

For Sale—"BEAVER RANCH," 3 miles south of Colorado Springs, (city of 7,000 population), 240 acres, mostly meadow, bottom land; Fountain river running through it, also private irrigating ditch and several large springs of pure soft water—a beaver pond and carp pond. Shade trees, pasture for 50 head cows or horses, cuts 250 to 300 tons hay, selling for $20 to $30 per ton. Dwelling houses, new shed and barns holding 300 tons hay. The entire property is well fenced. I will sell this valuable ranch for $20,000, of which only $3,000 will be required in cash. Balance on long time, running to ten years, at 10 per cent. interest.

FOR SALE.

The Iron Springs property at Manitou, comprising 160 acres of land; taking in three-fourths of a mile of Ruxton creek and Engelman's canon, a hotel in good order and beautifully located, and embracing iron springs among the most celebrated in the world.

Neat cottage of 3 rooms. Desirable location, on corner lot 50x190 feet. Only $750.

Large brick house of 7 rooms, bath room, several closets, porches, city water. Good location. Lot 100x190 feet, facing east. $4,500, of which $2,000 may stand one year at 10 per cent.

Seven room house on best part of Weber street; city water, beautiful lawn, ornamental trees, shrubs, fine garden with raspberries, currants, grape vines, apple and cherry trees, all in bearing; two large beds of asparagus of seven years growth. Possession September 1st. This is one of the most desirable properties in town, and is in perfect order.

Neat four room cottage and first class lot in the heart of town. Will be sold at a bargain.

The finest corner on North Tejon street, 200x190, $6,000, or will divide it.

Six lots on Pike's Peak avenue between Tejon and Nevada.

Lot on best part of North Nevada avenue, 75x190. Cheap at $2,000.

Elegant house of 10 rooms; hot and cold water, bath room and all conveniences, large porches, splendid lawn, trees and shrubbery, stone cellar, first-class stable; lot 75x190, on best part of Weber street. Will sell furniture with house if desired.

A first class property only two blocks from new post office. Lot 50x190 feet, with house (partly new) size 26x50 feet containing 12 rooms, ceilings 10 feet high throughout. Also a wash room, cow house, hen house, etc. The house is partly furnished, and will be sold with furniture at the very low figure of $4,000. In this is included a good milch cow and fifty chickens.

Fine two story house of seven rooms and three closets; nice shade trees, porch in front, city water stable for three horses. House and stable were built during the past summer. Lot 50x190 feet. A bargain at $3,000, of which amount $1,500 may stand for one year at 10 per cent.

A splendid corner 100x190 feet on N. Weber street, on which are erected three lovely cottages renting for $77 per month. City water and gas pipes in cottages; open grate fire places in parlors, nice lawns and stables. This property is a bargain at $6,500.

Nice cottage of 5 rooms on lot 50x200 feet on Pike's Peak avenue; cellar, lawn, neat fence and stable; water in house; only $2,500.

Several nice lots in the neighborhood of the new postoffice site.

Ranch of 160 acres on the road between Monument and Table Rock, all fenced; raises fine potato crops; splendid springs of water; includes three acres of big timber. Only $1,000. A bargain.

House of 4 rooms; lot 50x190; lawn, trees, stable. Good location. A bargain at $600.

House of 5 rooms; city water. Lot 50x190. First class location. Only $1050.

House of 6 rooms, stable for ten horses, lot 50x190 all in grass, located on Nevada avenue close to business centre of city. A bargain at $4,000.

Several splendid corners on North Cascade, Tejon, Nevada and Weber streets.

House of 5 rooms, pantry, cellar, porch, stone foundation, well, 3 acres of ground, east of city. $1,260.

House of 7 rooms, porch, city water, lot 80x100, Huerfano, near Weber, $2,600.

A beautiful cottage at Manitou, containing four rooms and has a large porch. The cottage fronts south and is located on one of the most valuable lots at Manitou. This is the property known as the Thurlow cottage. It cost over $2,000 and will be sold for $1,500 cash, if at once.

FOR RENT.

Large brick building in center of city, containing 10 rooms, large cellar, water on both floors. Suitable for private residence, boarding house or place of business.

I have for rent on reasonable terms two stores and several offices in the Oriel block, next to the postoffice. These offices and stores are finished off very beautifully, are light and cool, and are furnished with gas and running water. For many purposes the location is the best in the city.

Neat cottage of 3 rooms. Desirable location, on corner lot. Only $10 per month.

Very convenient house of 7 rooms, nice porches, city water, large lot facing south, large stable. Good location. Only $25 per month.

4 furnished rooms complete for housekeeping; $25 per month.

Large brick house of 7 large rooms and bath room; lot 100x190 feet, facing east. Good location. $35 per month.

Lovely furnished cottage of 7 rooms. All conveniences. Bijou st., near Weber, facing south; $60 per mo.

Fine store building on Pike's Peak avenue between Tejon and Nevada ave.

Unfurnished house of 6 rooms on Nevada ave. Splendid location.

Unfurnished house of 3 rooms, in first class location; $10 per mo.

Offices in the new Strettell block, elegantly finished and furnished with all modern conveniences.

M. L. DeCOURSEY,

Real Estate Agent.

LAST CALL!

The balance of our stock of

DRY GOODS, &c.

WILL BE CLOSED OUT AT

AUCTION SALE

—TO BEGIN—

Tuesday, August 1.

Auction every day from 10 to 11 o'clock a. m. from 4 to 5 o'clock p. m., and in the evening from 7 to 9 o'clock.

Goods at Private Sale at Auction Prices.

EVERYTHING GOES!

WEATHERBY BROS.,

23, S. Tejon Street. d-tf

IMPORTED ALE AND PORTER

Why get it, when you can buy

An Article Equal at One-Half the Price.

We have now on hand ready for delivery the above goods

EQUAL TO THE IMPORTED

in MEDICINAL QUALITY and FLAVOR and

Far Ahead of any Malt Liquors

Manufactured in this country. If you give them a trial you will use no other. SOLD BY THE DOZEN OR KEG AND DELIVERED BY THE BREWERY WAGON DAILY.

Address Colorado City or Colorado Springs.

STOCKBRIDGE & ELWELL, Props.
c 23 tf

NATIVE JEWELRY!

Reasons why it is to the interest of tourists and others to buy Native Jewelry of us: We make a specialty of Native Jewelry, and being the only strictly manufacturers in town and having the machinery and appliances necessary, and devoting our attention to that special branch, we can give you better work, more original designs and lower prices, superior work considering than any house in town. We make our work, it is not cheap eastern work. Compare goods with us before buying. Special designs furnished for ordered work. Watches and jewelry repaired by skillful workmen.

A. ALLEN,

Colorado Springs and Manitou. f-9tf

Denver & Rio Grande RAILWAY.

Nearly 1,000 Miles in Operation.

The Only Quick, Safe and Direct Line for

Business and Pleasure Travel.

IN COLORADO.

The only route embracing the Grandest and choicest Scenery in nature's repertoire;

The Royal Gorge and Grand Canon of the Arkansas, Veta Pass, Manitou, Pike's Peak, Garden of the Gods, Monument Park, Poncha Springs, Twin Lakes.

Through Trains Between

Denver, Leadville, Gunnison El Moro, Antonito, Espanola and Durango.

—VIA—

Colorado Springs, Manitou, Pueblo, Canon City, Salida, Buena Vista, Cuchara and Alamosa.

The connection at Gunnison with stages affords the shortest, quickest and easiest route over the best roads, to Pitkin, Saguache, Ouray Lake City, Ruby Camp, Crested Butte, Gothic, and all points in the Gunnison country.

The connection at Del Norte with stages forms an easy and direct route, open twelve months in every year, to Antelope Springs, Wagon Wheel Gap, Saguache, Gunnison City, Ouray, Lake City and all other principal points in the Gunnison and San Juan countries.

Transfer connections at Westcliffe for Silver Cliff, one mile, Rosita, six miles.

Stage at El Moro for Trinidad, four miles distant.

Stage connections at Espanola for Santa Fe twenty-three miles away.

Direct connection at Pueblo with the Atchison, Topeka and Santa Fe railroad for all points

NORTH, EAST & SOUTH

Through tickets to all principal points north south, east and west, with rates always as low the lowest.

Full information on application to Local Agents, or to

D. C. DODGE, Gen'l Manager. F. C. NIMS, Gen. Pass. & Tkt Agt.
DENVER, COLORADO. dw1

Wrapping Paper,
Wrapping Paper,
Wrapping Paper,
At the Gazette Office.

A. SAGENDORF. GEO. S. ROBBINS.

DRUGS! DRUGS!! DRUGS!!!

—AT—

A. Sagendorf & Co.'s,

Pure Drugs and Chemicals, Perfumeries, Cosmetics, Toilet Articles and Fancy Goods

Sole Agents in Colorado [illegible] for

CREME ANGELIQUE, the AESTHETIC DENTIFRICE,
Lincoln's Hop and Celery Nervine [illegible]
KNIGHT'S ASTHMA CURE.

Prescriptions carefully compounded at all hours, day or night. f-13m

HOWBERT BROTHERS,

BOOKSELLERS,
STATIONERS,
NEWSDEALERS.

STEREO AND CABINET VIEWS, COLORADO WILD FLOWERS

Dr. Solly's Colorado for Invalids and Pamphlet on Manitou.

Have several specialities handled by no other house in the city.

SECOND DOOR N. FIRST NATIONAL BANK.

Tourists and Travelers

—COME TO THE—

PIKE'S PEAK DRY GOODS EMPORIUM

—FOR THE—

One Hundred and 101 One Little Notions

That you may be in need of.

LARGE STOCK OF

Lunch Baskets and Drinking Cups,
Hand Bags and Portemonnaies,
Tooth, Nail and Hair Brushes,
Blankets and Comforts,
Neck Ties and Scarfs,
Perfumeries,
Umbrellas,
Parasols,
Fichus,
Gloves,
Laces,
Brushes,
Combs,
Fans.

A large stock of Staple and Fancy Dry Goods and Notions. Square dealing, only one price and that moderate. No misrepresentation. Careful and polite attention. Everybody invited to the PIKE'S PEAK DRY GOODS EMPORIUM. One door east of Tejon street on Pike's Peak avenue.

Very respectfully,

Muslin and Wool Underwear,
Laces and Lace Articles,
Embroideries and Laces,
Table Covers and Tidies,
Lace Collars and Cuffs,
Hosiery and Gloves,
Spanish Laces
Choice Soaps,
Ribbons and Notions of all kinds
etc.
etc.

FERRIS & JONES.

"Veritas ad Finem." dw-al-tf

SMITH BROS.

Is where you get the worth of your money every time you buy.

Satisfaction Guaranteed.

Our stock is now [illegible] have an elegant line of

Boots, Shoes, Hats, Caps, Clothing,

And Furnishing Goods,

In the Newest and Latest Styles, which we will sell at the

Lowest Living Prices.

—CALL AT THE—

ONE PRICE MODEL STORE

107 Pike's Peak Ave., Colorado Springs, Colo.

We are almost daily receiving new additions to our already attractive stock. a-19-tf

GIDDINGS & STILLMAN

ARE SELLING

Dress Goods, Notions,

Ladies' and Childrens' Gloves and Hosiery,

LADIES' SILK AND WOOL WRAPS

Flannels, Muslins, Table Linens, Napkins, Towels

Ladies' Ready-Made Dresses,

Carpets Oil Cloths, Rugs, Mats, &c.

CHEAPER THAN THE CHEAPEST.

g-13-tf

Write Us for Prices of

Barb Wire,
Bird Cages,
Brushes,
Builders' Hardware,
Butchers' Store Fittings,
Carpenters' and Machinists' Tools,
Carvers' and Engravers' Tools,
"Collins' Axes, Picks and Hammers,
Cutlery,

Dairy Goods,
Farming Tools,
Furniture Hardware,
Garden Seeds,
Granite Ware,
Grocers' Store Fittings,
Handles,
Hammocks,
Hose,
House Furnishing Goods,
Ice Cream Freezers,

Iron Mantels,
Lawn Mowers,
Locksmiths' Supplies,
"Myer & Moore's" Shovels,
Oil Stoves,
Refrigerators,
Scales,
Water Coolers,
Weather Strips,
Wire Cloth.

AND WHEN IN DENVER CALL ON

C. A. Roberts & Co.,

416 LARIMER STREET. d-tf

NewspaperARCHIVE.com